

QUOTE

"No bird soars too high if he soars with his own wings."
—William Blake.

The Chelsea Standard

25¢
per copy

ONE HUNDRED-ELEVENTH YEAR—No. 51

CHELSEA, MICHIGAN, TUESDAY, MAY 26, 1981

16 Pages This Week

Choirs Plan Year-End Concert

Chelsea High school's SSA, SATB choirs and the Contemporaries are now planning their year-end concert to take place in the CHS auditorium on Thursday, May 28 at 7:30 p.m.

In a special tribute to the graduating seniors in the choir, the students will perform songs that they have enjoyed singing during the last four years. Centering around the theme "Memories," the music will range from Broadway and pop tunes to some "golden oldies." "Tomorrow," "Songbird," "Evergreen," and "Traces" are just a few of these selections.

The Contemporaries are also planning a slide show during their last two songs, depicting activities they have enjoyed in the past. There will also be a special appearance by the cast of "Me and Juliet" to perform a song written by Tamara Barbret, "It's Been a Long Time in Comin'." Directed by June Warren, the Chelsea Community Choir will be performing "Flying Free."

The public is invited to attend this concert. It promises to be an entertaining and exciting evening. In addition to paying tribute to the seniors, the students will be honoring their director, Tamara Barbret, who has now directed the Chelsea choirs for four years.

Beach School Art Show Slated Tonight

Beach Middle school will hold its semi-annual art show on Tuesday, May 26 between the hours of 6:30 p.m. and 7:30 p.m. as a part of a fine arts night.

Students from Mrs. Yelsik's sixth grade classes and Mrs. Parker's seventh and eighth grade classes have been busy since January and all their creative efforts will be on display for everyone to view.

In the exhibit will be drawings and paintings, prints, collages, crayon etchings, ceramics, sculptures and weavings.

The art show will be an aesthetic and artistic presentation. The community is invited and encouraged to attend.

Beach Groups Will Present Two Plays

On Thursday, June 4 at 7:30 p.m., the Beach School Players, directed by Mrs. Bev Yelsik, will present two plays, "The Pied Piper of Hamelin" and "The Man that Corrupted Hadleyburg."

For two months, the eager students have worked diligently on dramatics, costumes, make-up and back stage behavior. Subsequently, they would be very pleased with a large audience. This evening of youthful dramatics will be presented to the public at a nominal charge of 50-cents per person.

Heat Treat Firm Buys Buildings

In 1976, Harry Dodds opened Independent Heat Treat in a 35,000 sq. ft. series of three buildings located at 11850 Dexter Chelsea Rd. The buildings were leased from Stahl Manufacturing.

At the time of the initial business venture, Dodds agreed to rent the buildings for the first five years "to see if we could make a go of it." Thereafter, the plant would be purchased from Stahl. That purchase was made this year and the necessary paperwork was completed Friday, May 8.

Independent Heat Treat, appropriately named following its beginning in bicentennial 1976, heat treats approximately 80 percent of its steel for the automotive industry; the remaining 20 percent is treated for numerous other steel processors.

Nevertheless, the economic slump that has become a part of everyday life in Michigan and has made countless industries

(Continued on page five)



LADY FIREMAN: Alexandra Ellenwood was given the opportunity to become Chelsea's first female firefighter last April and has since managed to answer 14 of 15 possible fire calls. A lifetime resident of Chelsea, Sandy has been given the total support of both her family and

her fire department cohorts. Her husband Dan is a longtime member of the volunteer force. Why did she do it? "I believe in it," she explained.

First Female Member Joins Volunteer Fire Department

Monday, April 13 marked an innovative move in the Chelsea Fire Department's organization. It was that day that 33-year-old Alexandra Ellenwood became an active member of the fire-fighting force.

Despite some original protests about a woman taking a fire-fighting role, Sandy now feels that she is receiving total support from the other firemen.

"I only ask to be given a fair chance on the department. If I can't cut it, I'll bow out gracefully," she explains.

The Chelsea Fire Department is currently carrying 23 of 25 possible firemen. There's a definite need for available manpower on daytime duty, between 7 a.m. and 3:30 p.m. "Many people can't leave work in case of an emergency but I am available," Sandy says.

The route to becoming a fireman is rather long. Sandy joined the auxiliary last September. Monthly meetings are held and basic training takes place and other skills are learned. Then, as positions come up, nominations are made and all active firemen vote on the choices. In April, Sandy and two others were nominated and chosen to become the new recruits.

As rookies, members are kept on a six-month probation. After that period, their records are reviewed and a vote is taken again to determine whether or not the rookie has responded to at least 50 percent of all daytime fires and is an asset to the department. If the vote is positive, the rookie is placed on another year of probation, during which time he or she has no vote in any decisions to be made.

Voted into the department on April 13, Sandy Ellenwood made her first run at 4 a.m. April 14 though she hadn't received official notice of her acceptance. Since that time, a total of 15 fires and other emergencies have taken place. Sandy has missed only one.

Sandy Ellenwood's interest in firefighting stems in part from her marriage to Daniel Ellenwood, a member of the department for the past 13 years and president of the Fireman's Association. "I never liked being a fireman's widow so when Dan was called on a run, I'd go along and sit at the fire hall," Sandy explains. So why not become really involved? That's exactly what she has done.

Her parents, Al and Jo Eresten of Bradenton, Fla. and formerly of Chelsea, are "thrilled to say the least. My mom has even sent me some money to use toward the purchase of my own uniform," Sandy says. In addition, her husband and two sons, Daniel Jr. and

Michael, have given her total support and encouragement in the endeavor.

But, how can the mother of two young sons take on the responsibilities of being a fireman? Sandy attributes her ability to do this to the level of maturity each of her boys have. "They're wonderful," she says, "and they have been given the opportunity to take on responsibilities at an early age." One of her sons has even been heard to comment in school about how proud he is of his mother, the fireman.

In addition to her fire department affiliation, Sandy has been a member of the VFW Auxiliary for 11 years. But, when she became a fireman, Sandy was forced to resign her post as treasurer of the women's group. "You can be involved in many activities but there's a point where you can not give your best to any of them," Sandy explains. "I

don't want to do a poor job at anything."

Sandy is also a certified first aid and CPR instructor through the American Red Cross and has been a member of the local United Way board.

Now, as a member of the local volunteer firefighters, Sandy has become more than just a piece of the woodwork at the fire hall. "It was silly to just sit there when I could contribute my energy as well," Sandy explains.

Nevertheless, being a rookie fireman is not always all it's cracked up to be. "It's hard work but I love the hustle and bustle of it. It's a worthwhile cause and there's a great deal to learn," she says.

Continuing, Sandy Ellenwood elaborated on her duties and responsibilities. In her training, she is quite often a gopher, doing many menial tasks with a smile. "Why should someone with ex-

perience be forced to do clean ups? I'm perfectly capable of it. I'm an extra person just learning the ropes."

Life as a volunteer fireman is not glory filled but it is constantly changing and interesting. Still, "I must stand on a fine line, watching and learning without being pushy," Sandy explains. Still, she has entered what used to be considered "a man's domain" and trying to show her abilities is often quite taxing. But, according to the 5'11" female addition to the department, "They're a great bunch of guys."

Sandy is very happy to be a member of the Chelsea Fire department. "If I hadn't believed that I could do it, I wouldn't have gotten this far. It's a worthwhile cause and I love it," she continues. "Who knows, maybe I'll build my own fire hall some day!" Sandy Ellenwood just might do that.

Schools Seek Renewal of 20.5 Mill Levy

Chelsea schools will seek voter approval for a renewal of 20.5 mills on Monday, June 8. There will be two millage ballots: one calls for the renewal millage of 20.5; the second ballot indicates a 2.6 increase which no longer is needed by the School District because of the defeat of Proposal "A".

The Board of Education had prepared the second ballot to meet election timelines prior to the vote on Proposal "A" on May

29. District residents are urged to disregard or vote "NO" on the 2.6 increase.

The schools will be asking district voters to approve the same amount of millage for the 1981-82 school year that was available for the 1980-81 school year. There is no increase in the amount of millage requested. The Board of Education has appreciated the community support of the schools, and asks for continued support for quality education.

Lynwood Noah Is Memorial Day Featured Speaker

Beginning at 9:30 a.m. Monday, May 25, Memorial Day services got underway in the village. The streets were lined with veterans, school bands, officials and residents who filed onto the curbs and streets to commemorate deceased war veterans.

Parading through the village streets enroute to Oak Grove Cemetery, the participants were under the leadership of Parade Marshal Pat Merkel. The color guards of the American Legion and Veterans of Foreign Wars led off the parade which followed the traditional route along Main, Park, East and Middle Sts. to its final destination. War veterans, a firing squad, bands, marchers and Memorial Day speakers followed behind.

Upon their arrival in the cemetery, memorial services got underway by Master of Ceremonies James Knott. An invocation and the placing of a commemorative wreath followed.

The day's speaker was Lynwood Noah, assistant prosecuting

attorney for Washtenaw county. Following his address, the firing squad sounded, saluting those Americans who gave their lives in battle. The "Star Spangled Banner," taps and a benediction terminated the services.

Herbert J. McKune American Legion Post No. 31 was one of thousands of American Legion and Auxiliary organizations throughout the United States which led local Memorial Day observances. Similar services were conducted in American overseas military cemeteries.

Traditional Memorial Day activities got their start in Columbus, Miss. in 1866. From its obscure Civil War beginnings, the custom of decorating graves became a nationwide tradition in 1868 following General John A. Logan's proclamation calling for appropriate ceremonies including the decoration of the graves of dead comrades.

Since that time, Memorial Day observances have evolved quite often into days of personal family commemoration.

Hudson Officials Hosted on Mayor Exchange Day

The annual Mayor Exchange Day was held between the village of Chelsea and the city of Hudson

on Monday, May 18 as officers from each governmental unit traveled to the other.

Taking the jobs of Hudson officials were Chelseaites President Charles S. Ritter, Trustee Joe Merkel and wife Judy and Trustee Jerry Satterthwaite and friend Audrey Bucholz.

As originally planned, Mayor Exchange Day for the Chelsea officials in the Lenawee county town of Hudson came off smoothly filled with interesting insights, persons and activities.

Visiting Chelsea for the day were Hudson officials Mayor Joseph O'Reilly, Councilman Jerry Blackburn and wife Barbara, Councilman Larry Gibson and wife Carol and Councilman Jerry Tanner and wife Judy.

Upon their arrival, the Hudson officials were escorted to the Municipal Building and treated to coffee, photographs and a tour through the offices. This was

(Continued on page two)

Beach Choral Concert Set For Tonight

At 7:30 p.m. Tuesday, May 26 the Beach Choral Department will present its Spring Concert in the Beach Middle school cafeteria.

Several special ensembles will be featured, singing songs they have prepared themselves. Also, the Beach Small Ensemble will be performing two selections and the Beach Choir will sing several songs they have prepared this semester.

The evening will begin with the Art Show, beginning at 6:30 p.m. At its conclusion one hour later, the concert will begin. No admission will be charged.



LEGION OF HONOR AWARD: The Rev. Edwin Weiss, center, is presented with a citation marking his 40 year affiliation with the Kiwanis Club. The occasion took place during the annual Oc-

tagenarian Night, Monday, May 18. Making the presentation and offering congratulations are William Rademacher, left, and Herman Koenn, Kiwanis Club president.

Published every Tuesday at 300 N. Main Street, Chelsea Mich. 48118, and second class postage paid at Chelsea, Mich. under the Act of March 3, 1879. Postmaster: Send address changes to The Chelsea Standard 300 N. Main St., Chelsea, Mich. 48118.

Subscription Rates (Payable in Advance)
In Michigan: One year in advance\$3.00
Six months\$4.50
Single copies mailed\$.50
Outside Michigan: One year in advance\$10.50
Six months\$ 5.50
Single copies mailed\$.75

MEMBER
NATIONAL PAPER ASSOCIATION
National Advertising Representative:
MICHIGAN NEWSPAPERS, INC.
827 N. Washington Ave.
Lansing, Mich. 48906

JUST REMINISCING

Items taken from the files of The Chelsea Standard

4 Years Ago . . .

Thursday, June 2, 1977—

Chelsea Police eased their way through a relatively crime-free nine-day period which began May 23 and ended May 31. No accidents were reported to the local department during the Memorial Day week-end, although 15 other minor complaints were filed with police in the past week.

The "Care Campaign" for Chelsea Community Hospital has topped the \$1,000,000 mark according to Jim Daniels, general campaign chairman. The campaign has surpassed the figure by a total of \$7,500.

The annual Baccalaureate Service for the graduating class of Chelsea High school will be held Sunday evening, June 5 at 7 p.m. in the CHS auditorium.

A Chelsea man and two Ann Arbor residents will participate in the second annual Wisconsin Dells Great Midwest Balloon Rally, June 3-5. David Schaefer of Chelsea is the current world champion.

14 Years Ago . . .

Thursday, June 8, 1967—

Zion Lutheran church has announced that the Rev. John R. Morris of Elmore, O., has accepted the call to become their pastor. The service of installation for the Rev. Morris is set for Sunday evening, June 11.

Harold Salyer has been elected president of UAW-CIO Amalgamated Local No. 437 in an election held at the Union Hall in Chelsea, Thursday, June 1. Claude Corwin was not opposed for the office of vice-president of the Local.

The election to be held Monday, June 12, will decide which one of four candidates will assume the one vacancy on the school board of the Chelsea School District. The four candidates are Jay Hopkins, Edward E. Lewis, James D. Shadoan, M. D. and Thomas O. Stock.

Announcement has been made of the retirement of Kenneth Shea as superintendent of the Cassidy Lake Technical School, effective May 27. Appointed by the Lansing administrative office to the post of acting superintendent is Jeremiah MacDougall who has been with the school for 13 years.

24 Years Ago . . .

Thursday, June 6, 1957—

William J. Collins, Reuben Lesser, Leon R. Marsh and John

W. Merkel are the four candidates whose names will appear on the ballot for the school board election to be held Monday from 1 p.m. until 8 p.m.

Members of the Chelsea Cooperative Nursery were informed this week that Mrs. Raymond Schairer has been signed to conduct the nursery during its first year.

Chelsea Products, Inc., will be host to 150 customers and engineers from all parts of the United States on Tuesday, June 11.

At the Girl Scout Court of Awards held Wednesday, May 29 in the Home Ec. room of Chelsea High school, Cynthia Klingler was presented with the coveted Curved Bar award, highest in Girl Scouting. She is believed to be the youngest girl to receive the award in this area.

34 Years Ago . . .

Thursday, June 5, 1947—

Michigan corn acreage could establish new records this year as farmers prepare to seed in one of the most backward springs in many years. Farm crops department officials at Michigan State college say that the 1946 Michigan record seeding of 1,830,000 acres may be surpassed this spring.

The special election held Monday, June 2 for the purpose of deciding upon the proposal of the Village Council to sell to the Central Fibre Products Co. for the sum of \$10,000 the electric light plant buildings, resulted in a vote of 91 to 12 in favor of the proposal.

Keith McKenney, son-in-law of Mr. and Mrs. J. L. Fletcher, has accepted a position as assistant sales manager in the television and wirephoto department of WWJ, Detroit News.

Banks and newspapers work together to notify residents that all fully automatic firearms must be registered by their owners.

The University of Michigan makes plans for its 103rd commencement exercises to be held June 12.

Exchange. . .

(Continued from page one)

Both the visitors and their Chelsea hosts were very pleased with the outcome of the traditional Mayor Exchange Day.

followed by a tour of Chelsea Milling Co., a motor tour of the village facilities, lunch at Chelsea Community Hospital, a tour of the Chrysler Proving Grounds, and dinner at the Chelsea Woodshed Eatery.

WEATHER

For the Record . . .

	Max.	Min.	Precip.
Tuesday, May 19	86	37	0.00
Wednesday, May 20	72	43	0.00
Thursday, May 21	81	47	0.00
Friday, May 22	83	49	0.00

Supreme Court Okays Prisoner Release Policy

The State Supreme Court has cleared the way for the early release of about 1,000 inmates by upholding the constitutionality of the Prison Overcrowding Emergency Powers Act of 1980. The state's highest court rejected the claim of Oakland County Prosecutor L. Brooks Patterson that the law infringed on the governor's authority to commute prison sentences.

The law provides for reducing prison sentences by 90 days when the Corrections Commission determines overcrowding exists and the governor signs an emergency declaration. The 90-day sentence reduction would increase the number of prisoners then eligible for parole.

Chief Justice Mary Coleman, writing for the majority, said the law is merely used by the legislature to provide indeterminate sentences.

She said it makes no difference whether earlier provisions of indeterminate sentences are amended retroactively or whether the act simply provides for the release of persons imprisoned under such sentencing.

Justice G. Mennen Williams, the sole dissenter, said the law could not be constitutionally applied to persons in prisons prior to the effective date of the act, Jan. 26, 1981.

Uncle Lew from Lima Says:

DEAR MISTER EDITOR:

The fellers was discussing news of recent days during the session at the country store Saturday night, and Ed Doolittle offered in evidence some items he said reminded him there's just no accounting for wimmen. One of his clippings reported where talking to yourself is good for you, one was pushing "Telephone a Friend Week," and another told where a woman tarred and feathered her ex-husband's girl friend. Ed allowed that when you think on these you git a different picture with each one.

Per instant, Ed said it wouldn't surprise him none if his old lady was named national honorary chairman of the telephone week, seeing as how she calls ever friend she's got and a few dozen total strangers ever week. Ed said he's convinced that she rings up some wimmen she's never seen or heard in her life just to hear what they sound like. Ed swears she's got this thing about numbers, and she just natural wants to know who's on the other end of em. What's more, he said, when she ain't talking to somebody else she's talking to herself. Usual, when she's in the kitchen she carries on a regular two-way conversation, asking questions and then answering em. And when she's in the middle of debating whether to take chicken salad or a casserole to the church supper she don't take kindly to a second party offering ideas on the subject.

As fer the tar and feathers, Ed said that don't fit at all. He figgers his old lady would more likely send the girlfriend a sympathy card. But that's why you can't figger wimmen in the first place, he went on. There are some that divorce their men, say good riddance to bad rubbish, and then git fighting mad if another woman shows any interest in him, Ed said, and he was of a mind the real reason is they can't stand the thought of the poor devil enjoying himself. What can you say to a woman that gripes that she gits

pled to persons in prisons prior to the effective date of the act, Jan. 26, 1981.

That, he said, would infringe on the governor's powers to commute.

He, however, did agree with the majority that the law could be applied to all inmates sentenced after that date.

Patterson, in reaction to the decision, warned citizens to put bars on their windows, because "they're going to be coming out in packs."

The governor's office said a declaration of overcrowding would be made as quickly as possible.

Peter Ellsworth, the governor's legal counsel, said he is not sure the Corrections Commission needs to officially certify overcrowding, as it has already done so twice before.

"They're (state corrections facilities) still overcrowded," Ellsworth said noting the governor wanted to process the early paroles "very, very quickly."

Department of Corrections Director Perry Johnson said the Parole Board would begin to process parolees for release within two or three days after the governor issues the declaration.

While saying they remain steadfast in their support of the

governor's exclusive powers to commute, the majority opinion said "The legislature, too, has a role in establishing the length of sentences, and it has not intruded on the governor's powers with this law."

The court noted the legislature has the power to provide indeterminate sentences and said the law falls under that authority.

"The statute is constitutional regardless of whether the release of prisoners under the statute is properly characterized as commutation. Whether it is sound policy to vest functional equivalent of the commutation power in the legislature, acting through the parole board, or whether it is sound policy to remedy prison overcrowding by releasing prisoners are questions which can be resolved only in the political forum."

The legal challenge was filed against the act after the courts ruled the prison facilities were dangerously overcrowded and steps were necessary to ease the problems.

The act providing for one declared emergency and if that is not sufficient to bring population in the right proportions, a second emergency could be declared with another 90 days taken off sentences to bring the next group up for parole.

Nature Hikes Offered Groups By Area Metro Parks

Naturalist-conducted nature hikes are available to teachers and other group leaders by advance appointment at Hudson Mills Metropark near Dexter.

Spring is an interesting and exciting time to take a guided hike along the ¼ mile nature trail at Hudson Mills, which winds through forest and field and along the Huron River. Birds, squirrels, wildflowers and river life are just a few of many topics to be discussed along the trail.

Playground and picnic areas are located within walking distance of the trail.

Appointments are available on Tuesdays (only) at 10 a.m., 11:30 a.m., 1 p.m. and 3 p.m. during the months of April, May and June.

Group size is limited from 10 to 35 persons and appointments are available by contacting the Naturalist Department, Huron-Clinton Metropolitan Authority, 3050 Penobscot Building, Detroit 48226, 961-5865.

There is no charge for this service, however, vehicles entering the park must have a 1981 Metropark Vehicle Entry Permit (Annual: regular, \$7, or senior citizen, \$2, or daily, \$2).

Yours truly,

Uncle Lew.

Subscribe today to The Standard.

Fair Board Notes

The regular meeting of the Fair Board was held May 21 with officers J. Heydlauff, president; M. Guenther, Board secretary; and Fair Manager L. Grau.

Directors present were R. Ren-ton, J. Dault, H. Gross, G. Houle, J. Klink, J. Merkel III, and M. Stapish. Keith Gafner and J. Wellnitz were also present.

After a work bee, setting posts for the arena east of the yellow stock barn, and a general pick-up of trash, the meeting was called to order and the secretary's report was read and accepted.

The paper work for the fair,

Aug. 25-29, is progressing. The buildings are nearly empty of storage vehicles.

Display space in the Merchant's Building is mostly spoken for, so if you wish space, call M. Stapish at 475-8393 to make final arrangements for reservations.

Almost every energy-related innovation of the past century has come from small business—for example, the air conditioner, the gasoline engine, the electric light, the electric auto, and petroleum cracking.

"Let me show you how having one insurance agent can make life simpler than having two or three."

CALL ME.

JERRY ASHBY
105 S. Main Ph. 475-1511



STATE FARM Insurance Companies
Home Offices:
Bloomington, Illinois



Like a good neighbor, State Farm is there.

Chelsea Cleaners

Ph. 475-1133



A GIFT OF TIME

It's gratifying to hear our customers tell us they're pleased with our service, with our friendly manner or with the special way we treated a favorite blouse or suit. Recently, however, we've been reminded by some customers of perhaps our most valuable service . . . we're giving our customers time.

It's a hectic world out there. Research tells us, in recent years that the amount of leisure time connected with a job is almost as important as the salary, and other benefits in terms of attracting and keeping employees. Each of us cherishes the time we have, with our family and friends. By bringing your cleaning worries to us, we're able to provide you with a lot more time to enjoy life to its fullest. That's a thought that makes us even happier to serve you.

GERANIUMS

\$149 ea.

\$15.00 doz.

3" GERANIUMS - 69c each, \$7.00 doz.



POTTED PLANTS

Tuberous Begonias . . . \$2.50 ea.
Caladiums . . . \$2.50 ea.
Fuchsias . . . \$1.49 ea.

Hanging Baskets, wide variety.

Selection of Other Small Plants, 50c up
Wide Selection of Cemetery Urns.

FLOWERING PLANTS

Flowering Plants . . . 59c pak, \$5.98 flat

★ Petunias	★ Pansies	★ Snapdragons
★ Zinnias	★ Coleus	★ Alyssum
★ Asters	★ Lobelia	★ Begonias
★ Marigolds	★ Celosia	★ Dwarf Dahlias
★ Moss Rose	★ Salvia	★ Periwinkle
★ Impatiens	★ Statia	★ Ageratum

VEGETABLE PLANTS

Vegetable Plants . . . 59c pak, \$5.98 flat

★ Celery	★ Head Lettuce
★ Tomatoes	★ Broccoli
(Most popular varieties)	★ Sweet Onions
★ Peppers	★ Egg Plant
★ Cabbage	★ Cauliflower
★ Brussel Sprouts	★ Red Cabbage

Asparagus Plants . . . 2-yr. plants 25c

Potted Tomatoes . . . 3 for \$1.00

Slicemaster and Burpless Cucumbers

Honey Rock Muskmelons

Delicious Watermelons

Yellow, Butternut, Buttercup Squash

Zucchini, Acorn Squash . . . 3 for \$1.00

Centennial Sweet Potatoes . . . doz. \$1.00

OPEN MON. thru FRI. 8 a.m. to 7 p.m.
OPEN SATURDAY 8-5; SUNDAY 12 NOON TO 5 P.M.

All Items Grown in Our Greenhouses.

CHELSEA GREENHOUSE

Serving the Community Since 1901

CHARTER MEMBER FTD — WE TELEGRAPH FLOWERS ANYWHERE
7010 LINGANE ROAD, CHELSEA
PHONE 475-1353, 475-1354, 475-9313

SPECIAL FROG LEGS

With soup and salad bar

\$5.00

Wednesday, May 27 through Saturday, May 30

FRIDAY:

FISH & CHIPS . . . \$4.50

PAUL BUNYAN RESTAURANT

Phone 662-6641

5510 JACKSON RD. (at Zeeb Rd.)

ANN ARBOR



FAIRBANKS-HEYDLAUFF:

Mr. and Mrs. David Fairbanks of Englewood, Colo., have announced the engagement of their daughter, Kathryn Marie, to Daniel Lewis Heydlauff, son of Mr. and Mrs. Jerald Heydlauff of Dexter. Kathy is a 1976 graduate of Chelsea High school and is currently employed at the Parts Peddler Auto Supply. Dan is a 1974 graduate of Chelsea High school and is self-employed. A June 20 wedding is planned.

In a recent survey, small business owners identified inflation as far and away their most important problem. They identified interest rates as the second most important problem. Taxes were ranked third in importance.

Lioness Club Members Assist Methodist Home

Chelsea Lioness Club members recently completed a project to assist the Chelsea Methodist Home. Since many of the residents of the home have very limited resources and the home operates on a tight budget, there is a need for outside help.

Some Lioness Club members helped by purchasing or "scrounging" appropriate fabric and sewing adult-sized bibs and diapers for residents who need extra care. These items were presented to Barbara Donahue, director of nursing at the home, during the May meeting of the Lioness Club.

The Chelsea Lioness Club recently completed its first year of service to the community and plans to continue for many more years. Meetings are held on the second Monday of every month at 7:30 p.m. in the meeting room of the Ann Arbor Trust building on Chelsea-Manchester Rd.

In 1787, the Continental Congress under the Articles of Confederation, laid down a decree for Michigan known as the Ordinance of 1787. According to that ordinance "schools and the means of education shall forever be encouraged because three things are necessary to good government: Religion, Morality Knowledge."



Mr. and Mrs. Michael David Squires

Cynthia Broderick, M. D. Squires Speak Vows in Home Ceremony

Cynthia Sue Broderick and Michael David Squires exchanged wedding vows Saturday, May 2 in the home of the bride's parents. The Rev. Alfred Lackey of Calvary Baptist church, Plymouth officiated at the late afternoon ceremony in the presence of 40 guests.

The bride is the daughter of Mr. and Mrs. Charles Broderick of Chelsea. Parents of the bridegroom are Mr. and Mrs. David Squires of Tecumseh.

Serving as maid of honor at her sister's wedding was Theresa Broderick while Lisa Broderick was bridesmaid. Best man was Randy Smith of Britton. Jeffrey Osterhout, also of Britton, served as groomsmen.

Immediately following the wedding ceremony, a reception

Inverness Ladies Day Golf Results

Inverness Ladies Day enjoyed a round of golf on May 21 at the Inverness Country Club. First flight winners were: low putts, Evelyn Hunter; low gross, Yolaine Carignan. Second flight honors went to Sally Springer, low putts; Roberta Barstow, low gross. Flo Broegman had low putts in third flight and Jane Bennett had low gross.

CAROL'S CUTS

40 CHESTNUT

Monday, Wednesday and Friday
475-7094

Appts. Only
9:30 a.m. - 3:00 p.m.

Singles Enjoy Magic Show

"It's magic." That is what was echoed Saturday, May 16 at St. Mary's pot-luck supper for widows, widowers and singles.

Along with much delicious food came the fascinating works of magic as performed by Boyer and Fitzsimmons Magic Co. The duo delighted all present with their illusions.

The next widow, widower and singles' pot-luck supper is scheduled for Saturday, July 25 and will be sponsored by the St. Mary's Christian Service Committee.

Good Things Growing In Michigan

By Margaret G. McCall

Ah, the lovely tender green asparagus! Each year I watch and wait for the arrival of asparagus season. I'm tempted to follow the harvest from southwestern Michigan north along the lakeshore to prolong this all-too-brief season by a few weeks. Instead, I buy asparagus in quantities at our farmers' market and freeze it, so we can have a taste of spring with winter meals.

Asparagus is one of the good things growing in Michigan, and our farmers harvested 21,800,000 pounds in 1980 from 17,300 acres. The crop, valued at \$11 million, was third largest in the nation, the Michigan Department of Agriculture reports.

A member of the lily family, asparagus is a "kissing cousin" of the feathery asparagus fern, the robust garlic, and the graceful gladioli. Asparagus has been cultivated for more than 2,000 years.

When choosing asparagus, look for fresh straight stalks with compact tips. Store your treasure in the coldest part of the refrigerator, and use as soon as possible. Rinse thoroughly to remove any clinging sand. Then cook briefly, to preserve the valuable Vitamin C and other vitamins and minerals contained in asparagus.

Asparagus should be cooked crisp-tender, and never, never over-cooked, or the bright green begins to fade.

Cookbooks say one pound will feed two or three people, but at our house, it barely suffices for two. We like it best served simply, with butter and milk. The milk holds the heat while you're getting the asparagus from stove to table.

Hot cooked asparagus spears are also delicious wrapped inside a plain or cheese omelet for breakfast or brunch. You may wish to create an asparagus and meat casserole or combine with cooked spaghetti, cheese and canned soups for an oven dish. Whatever your choice, the season is at hand!



SHERYL LYNNE DAULT, daughter of Gary and Kathy Dault of Conroe, Tex., formerly of Chelsea, will graduate from Conroe Independent High school, Conroe, Tex., Friday, May 29. She received her cosmetology degree in May 1980 from Conroe Area Vocational School. She is the granddaughter of Mr. and Mrs. C. W. Stephens and the late Mr. and Mrs. Frank Dault of Chelsea.

Byrd on a Pole

On May 7, 1926, Richard Byrd and his pilot Floyd Bennett took off in a tri-motor Fokker monoplane from King's Bay, Spitzbergen, for a historic flight over the North Pole. The 15½ hour flight covered 1,545 miles non-stop. Byrd's plane, the "Josephine Ford," may now be seen in the Transportation Collection of Henry Ford Museum, Dearborn, along with many other famous aircraft.

MARGIE'S UPHOLSTERY

FREE ESTIMATES

- Large Selection of Materials
- Upholstery Supplies
- Repair Service

Pick-Up and Delivery Available
MARJORIE SMITH

Ph. 1 (517) 536-4230

Call Collect between 8 a.m.-6 p.m. Monday thru Saturday.
6245 Brooklyn Rd., Napoleon

High Honors For Your Graduate.

Award your graduate high honors with a set of Cross 10 karat gold filled writing instruments. Pen and pencil \$45.00, each \$22.50

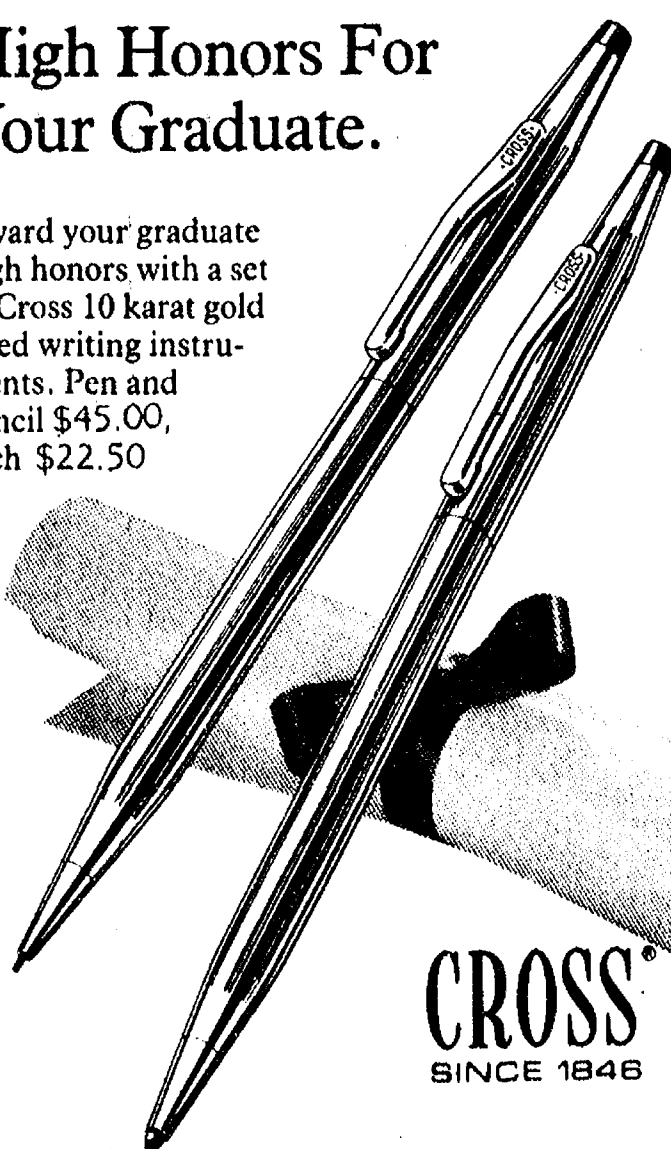

CROSS
SINCE 1846

Winans Jewelry

Letters to the Editor

Dear Editor:

I am a 7th grade student at Beach Middle school, and I play in the 7th grade band. While in 6th grade, Mr. Bergman was our band teacher, and I thoroughly enjoyed it. I am very sorry to see Mr. Bergman leave. He is highly respected by all of his students and many other people. I know for a fact that all of his students will feel a great loss when he leaves.

Although Mr. Bergman was strict, I feel it made me appreciate my horn and music a lot more. He has made all of kids really appreciate being in the band and proud of our music program. I was really looking forward to having to learn under him, but since that is not possible, I wish him the best. I just hope that when the school board is looking for a new director, they will keep in mind the high standards Mr. Bergman has set for the Symphony Band and the rest of us, and choose a person who can live up to Mr. Bergman's quality. Thank you.

Jennifer Lindsay

20% SALE May 28-29-30

FIRESIDE ANTIQUES

1196 S. Main St., Chelsea

(Across from Village Motors)

Thursday, Friday, 12 to 5
Sat., 10 a.m. to 5p.m.

PHONE 475-9390

Views On Dental Health

By ROBERT A. BURNS, JR., DDS, P.C.

EARLY TOOTH OVERCROWDING

When should crooked teeth be straightened? As soon as they're detected! The old adage about an ounce of prevention is especially true in orthodontics, where crooked teeth can be prevented by early treatment.

Diagnosed at a sufficiently early age, an unusual trend can often be stopped in its tracks—and its effects completely erased. To ensure early detection, a child should have a checkup by the family dentist at intervals of about six months, beginning at 3½ to 4 years of age. Overcrowded and crooked teeth are most likely to make their entrance with the arrival of the four permanent incisors and the four permanent molars at around age six.

Prompt treatment is recommended when teeth are overcrowded. Some baby teeth may be removed ahead of their normal shedding time to allow nature to do a certain amount of tooth straightening. Known as interceptive orthodontics, it involves a one-by-one extraction in a well-planned sequence to make room for a better bite.

If you have dental health questions you would like to see answered, please mail them to the address below.

A public service with the aim of promoting a better dental health environment. From the office of: ROBERT A. BURNS, JR., D.D.S., P.C., Chelsea Professional Building, 1200 S. Main St., Chelsea, Phone: 475-9124.

THE CAPTAINS TABLE

A Pleasant Place To Dine



WEEK-END EVENING SPECIALS

FRIDAY and SATURDAY

PRIME RIB sm. \$7.95
lg. \$9.95

FRIDAY

LAKE SUPERIOR WHITEFISH \$5.95

with salad bar

Choose from our
scrumptious home-made
Dessert Cart

THE CAPTAINS TABLE

8093 MAIN ST., DEXTER
PH. 426-3811

CLEAN YOUR CLOSETS

Sale

Bring any old Blue Jeans into Dancer's
and get

\$3.00 OFF

any men's or women's jeans, or ...

\$2.00 OFF

any boy's or girl's jeans

Now through June 6, 1981.

Now's the time to get rid of those old jeans
and get some new ones at

DANCER'S

Chelsea's Friendly Dept. Store

Church Services

Methodist—

SALEM GROVE UNITED METHODIST
3320 Notten Rd.
The Rev. Ronald Brunger, Pastor
Every Sunday—
9:30 a.m.—Sunday school.
10:30 a.m.—Morning worship.
7:00 p.m.—Youth Fellowship.

FIRST UNITED METHODIST
Parks and Territorial Rds.
The Rev. Larry Nichols and
The Rev. David Goldsmith, Pastors
Every Sunday—
9:15 a.m.—Morning worship.
10:00 a.m.—Sunday school.

WATERLOO VILLAGE UNITED METHODIST
8118 Washington St.
The Rev. Larry Nichols and
The Rev. David Goldsmith, Pastors
Every Sunday—
10:00 a.m.—Sunday school.
11:15 a.m.—Worship service.

FIRST UNITED METHODIST
The Rev. Marvin H. McCallum, Pastor
Tuesday, May 26—
7:30 p.m.—Finance Committee in the Education Building.
Wednesday, May 27—
12:00 p.m.—Share and Study Group will meet in Room 8 of the Education Building.
8:30 p.m.—Praise choir.
8:00 p.m.—Chancel choir.
Thursday, May 28—
11:30 a.m.—Ministerial Support Group.
6:30 p.m.—Evening Share and Study Group will meet at the church to visit the Free Methodist church for Family Focus film.

Saturday, May 30—
8:00 a.m.—Senior High UMYF lock-in meeting in the Education Building.
9:00 a.m.—Praise Choir dress rehearsal until 11 a.m.
Sunday, May 31—
8:45 a.m.—Praise Choir will meet to prepare for musical.
9:00 a.m.—Worship nursery, crib nursery.
10:00 a.m.—Worship service. Crib nursery for infants up to the age of two and church school for children ages two through five. Kindergarten through fifth graders will attend the worship service until the second hymn is sung. Students in grades six through 10 and the Adult Class will meet following the close of the worship service.
11:55 a.m.—All church school classes will be dismissed.
6:00 p.m.—Senior High UMYF will meet in the Social Center.

NORTH LAKE UNITED METHODIST
The Rev. John Elliott, Pastor
Every Sunday—
10:00 a.m.—Worship service. Nursery provided for children up to second grade.
10:30 a.m.—Christian Education.
6:00 p.m.—U.M.Y.F.

CHELSEA FREE METHODIST
7665 Werkner Rd.
Mearl Bradley, Pastor
Wednesday, May 27—
3:30 p.m.—Children's choir.
6:30 p.m.—Growth Groups II and III.
Thursday, May 28—
10:00 a.m.—12:00 p.m.—Preview of Dobson films 5, 6 and 7.
12:00 p.m.—2:00 p.m.—Ladies Luncheon at K. Kilby's.
7:00 p.m.—Dobson film, "Preparing for Adolescence: Peer Pressure and Sexuality."

Saturday, May 30—
Church Work Day.
Sunday, May 31—
9:45 a.m.—Sunday school.
11:00 a.m.—Worship service.
8:00 p.m.—Evening worship.
8:00 p.m.—Dobson films 5 and 7, "What Wives Wish Their Husbands Knew About Women."

METHODIST HOME CHAPEL
The Rev. Ira Wood, Chaplain
Every Sunday—
8:45 a.m.—Worship service.

SHARON UNITED METHODIST
The Rev. Ronald L. Figgins, Pastor
Corner Pleasant Lake Rd. and M-52
Every Sunday—
10:00 a.m.—Sunday school.
11:00 a.m.—Worship service.

Christian Scientist—
FIRST CHURCH OF CHRIST SCIENTIST
1883 Washtenaw Ave., Ann Arbor
Every Sunday—
10:30 a.m.—Sunday school, morning service.

Mormon—
CHURCH OF JESUS CHRIST OF LATTER-DAY SAINTS
Chelsea Branch-Rebekah Hall
Every Sunday—
9:30 a.m.—Sacrament.
10:50 a.m.—Sunday school.
11:40 a.m.—Priesthood.

Presbyterian—
FIRST UNITED PRESBYTERIAN
Unadilla
William D. Kuenzli, Pastor
Every Sunday—
9:45 a.m.—Sunday school.
11:00 a.m.—Worship service.

Assembly of God—
FIRST ASSEMBLY OF GOD
The Rev. Richard Coury, Pastor
Every Sunday—
10:45 a.m.—Sunday school.
11:00 a.m.—Worship service.
6:00 p.m.—Evening worship.
Every Wednesday—
7:00 p.m.—Christ's Ambassadors. Bible study and prayer.

Lutheran—

ST. JACOB EVANGELICAL LUTHERAN
The Rev. Andrew Bloom, Pastor
12501 Rietveld Rd., Grass Lake
Every Sunday—
9:00 a.m.—Sunday school.
10:15 a.m.—Divine services.

ST. THOMAS EVANGELICAL LUTHERAN
Elisworth and Haas Rds.
The Rev. Paul Puffe, Pastor
Every Sunday—
9:30 a.m.—Sunday school.
10:45 a.m.—Worship service.

FAITH EVANGELICAL LUTHERAN
5675 North Territorial Rd.
The Rev. Mark Porinsky, Pastor
Sunday, May 31—
8:45 a.m.—Sunday school, adult class.
10:00 a.m.—Worship service with guest preacher.

OUR SAVIOR LUTHERAN
1515 S. Main, Chelsea
The Rev. Franklin H. Giebel, Pastor
Broadcast Sundays—
Watch "This is the Life."
7:00 a.m.—WXYZ, channel 7, Detroit.
"The Church of the Lutheran Hour."
8:35 a.m.—WIBM, 1450 AM, Jackson.
12:30 p.m.—WYFC, 1520 AM, Ypsilanti.
Every Sunday—
9:00 a.m.—Sunday school.
10:30 a.m.—Morning worship.
Every Monday—
3:45 p.m.—7th grade confirmation.
6:30 p.m.—8th grade confirmation.
Every Thursday—
7:00 p.m.—Adult Information Class.

ZION LUTHERAN
Corner of Fletcher and Waters Rds.
The Rev. John R. Morris, Pastor
Tuesday, May 26—
4:00 p.m.—Joy-makers.
7:30 p.m.—Senior Choir.
Sunday, May 31—
9:00 a.m.—Sunday school and adult Inquirer class.
10:15 a.m.—Worship service.
Wednesday, June 3—
1:30 p.m.—Women of Zion Circles, Lydia.
7:45 p.m.—Martha.
Monday, June 15—Friday, June 19—
Zion Lutheran church Bible school for ages 3 years through 6th grade. Nominal fee charged.

Church of Christ—
CHURCH OF CHRIST
15601 Old US-12, East
Evangelist Robert B. Murray
Every Sunday—
7:30 a.m.—Radio program-WNRS in Saline.
9:30 a.m.—Bible study.
10:30 a.m.—Worship service. Nursery available.
Every Wednesday—
7:30 p.m.—Bible study classes for all ages.

Catholic—
ST. MARY
The Rev. Fr. David Philip Dupuis, Pastor
Every Saturday—
5:00 p.m.—Mass.
7:00 p.m.—Mass.
Confessions immediately following Mass on Saturday.
Every Sunday—
7 a.m., 9 a.m. and 11 a.m.—Mass.

United Church of Christ—
ST. JOHN'S EVANGELICAL AND REFORMED
Francisco
The Rev. Paul McKenna, Pastor
Every Sunday—
10:30 a.m.—Sunday school and worship service.
First Sunday of every month—
Communion.

BETHEL EVANGELICAL AND REFORMED
Freedom Township
The Rev. Roman A. Rebeck, Pastor
Every Sunday—
10:00 a.m.—Worship service.

ST. PAUL
The Rev. Erwin R. Koch, Pastor
Tuesday, May 26—
7:30 p.m.—Building and Grounds Committee at parsonage.
Wednesday, May 27—
4:15 p.m.—Youth Choir.
8:30 p.m.—Confirmation Banquet.
7:45 p.m.—Chancel Choir.
Thursday, May 28—
7:30 p.m.—Stewardship Committee at parsonage.
Sunday, May 31—
9:00-10:30 a.m.—Church school.
10:30 a.m.—Rite of Confirmation.
10:30 a.m.—Worship service. Sermon topic: "On Catching the Right Bus."
3:00 p.m.—Service at the Evangelical Home, Saline with the Children's Choir.
Monday, June 1—
8:00 p.m.—Long Range Planning Committee.

CONGREGATIONAL
The Rev. Carl Schwarm, Pastor
Every Sunday—
10:30 a.m.—Worship. Nursery provided for pre-schoolers.
Second Thursday—
1:00 p.m.—Women's Fellowship.
Weekly Bible study—As scheduled in Sunday bulletin.
Youth groups—As scheduled in Sunday bulletin.

ST. JOHN'S
Rogers Corners, Waters and Fletcher Rds.
The Rev. Gary Kwiatek, Pastor
Every Sunday—
10:30 a.m.—Worship and Sunday school.

Baptist—

CHELSEA BAPTIST
337 Wilkinson St.
The Rev. Thode B. Thodeson, Pastor
Every Sunday—
10:00-10:45 a.m.—Church school.
10:45 a.m.—Morning worship.
11:20 a.m.—Junior church school.
6:00 p.m.—Evening fellowship.
Every Wednesday—
7:00 p.m.—Mid-week Bible study and prayer.

GREGORY BAPTIST
The Rev. David Brinkman, Pastor
Every Sunday—
9:45 a.m.—Sunday school.
11:00 a.m.—Morning worship.
6:00 p.m.—Young people.
7:00 p.m.—Evening worship.

Non-Denominational—
CHELSEA CHURCH OF THE UNCOMPROMISING WORD
11452 Jackson Rd.
The Rev. Chuck Clemons, Pastor
Every Sunday—
10:00 a.m.—Sunday school.
11:00 a.m.—Morning worship.
6:30 p.m.—Evening worship.
Every Wednesday—
7:00 p.m.—Midweek prayer and Bible study.

IMMANUEL BIBLE
145 E. Summit St.
The Rev. Ron Little, Pastor
Every Sunday—
9:45 a.m.—Sunday school, nursery provided.
11:00 a.m.—Morning worship, nursery provided.
6:00 p.m.—Evening worship.
Every Wednesday—
7:00 p.m.—Family hour, prayer meeting and Bible study.

COVENANT
Dr. R. J. Ratzlaff, Pastor
K. of C. Hall, W. Old US-12
Every Wednesday—
8:00 p.m.—Choir.
Every Saturday—
9:00 a.m.—Confirmation class.
Every Sunday—
3:00 p.m.—Sunday school.
4:00 p.m.—Worship service. Nursery provided.

MT. HOPE BIBLE
12284 Trist Rd., Grass Lake
The Rev. R. H. Brandow, Pastor
Every Sunday—
10:00 a.m.—Sunday school.
11:00 a.m.—Morning worship.
7:00 p.m.—Evening service.
Every Wednesday—
7:00 p.m.—Bible study.

NORTH SHARON BIBLE
Sylvan and Washburne Rds.
The Rev. William Enslin, Pastor.
Every Sunday—
10:00 a.m.—Sunday school.
11:00 a.m.—Worship service.
6:00 p.m.—Senior High Youth meeting. Youth choir.
7:00 p.m.—Evening worship service. (Nursery available.) All services interpreted for the deaf.
Sunday, May 31—
10:00 a.m.—Ascension Sunday—Boys and girls will receive a helium-filled balloon containing a Gospel message. The balloons will be released following services and an award will be presented to the child whose balloon is returned from the farthest distance.
Every Wednesday—
7:00 p.m.—Bible study and prayer meeting. (Nursery available.) Bus transportation available: 428-7222.

CHELSEA CHRISTIAN MEN'S FELLOWSHIP PRAYER BREAKFAST
Chelsea Hospital Cafeteria
First Saturday Each Month—
8:00 a.m.—Breakfast.
8:30-10:00 a.m.—Program.

CHELSEA HOSPITAL MINISTRY
Every Sunday—
10:00 a.m.—Morning service, Chelsea Community Hospital Cafeteria.

Church of the Nazarene—
SOUTHWEST CHURCH OF THE NAZARENE
14555 Holmes Rd. (M-106)
Every Sunday—
10:00 a.m.—Sunday school.
11:00 a.m.—Morning worship.
6:00 p.m.—Evangelical service.
Every Wednesday—
7:00 p.m.—Bible Study and Prayer Meeting.

Episcopal—
ST. BARNABAS
The Rev. Fr. Jerrold F. Beaumont, B.S.P.
Every Sunday—
10:00 a.m.—Holy Communion first, third and fifth Sundays.
10:00 a.m.—Morning prayer, second and fourth Sundays.
Church school and nursery every Sunday.
The first Sunday of the month is a Family Worship Service. Coffee hour follows all Sunday services. Bishop's Committee first Sunday of every month. Episcopal Church Women third Sunday of the month.
Every Wednesday—
7:30 p.m.—Holy Communion.

Free Methodist Church Schedules Family Life Films

Chelsea Free Methodist church, 7665 Werkner Rd., will be showing the remaining films of the film series "Focus on the Family" with Dr. James Dobson. The fifth film to be shown in this series will be shown on Thursday, May 28, at 7 p.m. and the title of that film is "Preparing for Adolescence: Peer Pressure and Sexuality" which will focus on the physical changes and sexual changes, fear of abnormality, and conforming or not conforming to peer pressure that takes place prior to and during the early teen years.

The sixth and seventh films to be shown Sunday, May 31, at 6 p.m. will be "What Wives Wish Their Husbands Knew About Women: The Lonely Housewife" which will focus on sources of depression in women, low self esteem, fatigue, and time pressure, and absence of romantic love in marriage.

The final film is "What Wives Wish Their Husbands Knew About Women: Money, Sex and Children" which focuses in on materialism—a root cause, the major difference sexually, menstrual and physiological problems—Is life passing me by? and do I still appeal to somebody?

The public is invited free of charge and there will be supervised programs for children 1st through 4th grades, and nursery and toddler care will be available.

Episcopal Bishop At St. Barnabas

On Sunday, May 31, the Rt. Rev. H. Coleman McGehee, Jr., Bishop of the Diocese of Michigan will confirm the 1981 confirmation class at St. Barnabas Episcopal church.

This year's class is comprised of Laura Goderis, Margaret Lewis, Robin Settles, Kenneth Schatz, Joy Stacey and James Stacey.

Following the services, the Bishop will join the class and their families and friends for dinner at the church.

This is the first visit Bishop McGehee has made to Chelsea for some time. He has been VIII Bishop of Michigan since 1973; prior to that time, the Rt. Rev. McGehee served as Bishop Coadjutor, Diocese of Michigan.

Western Washtenaw Community Council Co-ordinates Services

Chelsea Community Hospital Social Services Department recognized a need for better co-ordination of community services for patients being discharged from the hospital. It was often difficult to arrange for service delivery to begin on the date of a patient's discharge. As a result, in March, 1979, the Social Services Department contacted various service providers from community groups in an effort to more clearly define what services were being currently provided and how could we better provide and coordinate services.

The group called itself Chelsea Area Community Services and three task groups evolved to work on community linkage, services for adults and seniors, and services for children. It was the consensus of the task groups that the community of Chelsea is currently depending upon Ann Arbor for certain services that can be provided by the community itself in a way that will be more responsive to the community's needs.

The group expanded to include Dexter and Manchester. In October, 1979, the group voted to change the name to Western Washtenaw Community Council and agreed that it will be in the best interest of the community to become a formal organization. Purpose of this organization is to enhance communication and provide linkage among direct service organizations, social service agencies, schools, law enforcement agencies and churches servicing the needs of Western Washtenaw area residents. In December, 1980, the group incorporated as a non-profit corporation and expanded to a membership of 43.

Today's economy is creating havoc for small communities such as Chelsea. In the last year and a half, 1,500 jobs were lost here; families are moving out which is hurting the town's economy. Those that are staying don't know where to turn to for help with unemployment, stress counseling, children's services, and so on. Western Washtenaw Community Council is a community organization that could

help the community to help their residents with information and referral services, counseling, etc., and possibly attract new residents to this area.

To date, an information/referral system is being worked on in the Senior Citizen's Activity Center on Middle St. This system would give information and referrals to anyone who called needing assistance. Also, an alcohol/drug awareness program is being given to the fifth graders at North and South schools this year. These are only two programs being implemented so far, others are in the making.

To be successful, the community needs to be aware of such organizations and to participate in them. We welcome any interested community groups.

For further information, call Chelsea Community Hospital Social Services Dept.

Almost every energy-related innovation of the past century has come from small business—for example, the air conditioner, the gasoline engine, the electric light, the electric auto, and petroleum cracking.

Steven Lewis Memorial Established

It is Steven Lewis Memorial Day at the Chelsea Baptist church, 337 Wilkinson St., Sunday, May 31 at 6 p.m.

A memorial unit has been created in memory of Steven Lewis, son of Edward and Jean Lewis. It will be dedicated during the evening service.

The unit is made up of puppets, film strips and stories correlated into meaningful lessons of life. These teaching devices will be used in a special program developed from a popular song written by Barry McGuire and titled "Bullfrogs and Butterflies."

Junior church members are the puppeteers, the background music is taped and the instructors and aides keep the story moving.

The setting will be staged on the sanctuary platform with a special puppet stage. Directing the program is Dorothy Thodeson who will be assisted by the Sunday school staff.

The public is invited to enjoy the presentation.

Please Notify Us
In Advance of
Any Change in Address

HOW TO CUT OIL - PROPANE or ELECTRIC HEAT BILLS 50% TO 75%

Over 5,000 families from Michigan to So. Dakota now using **WELL WATER** to heat their homes! And saving up to 75% of previous heating costs. Sounds impossible - but it's true! Thanks to an exciting heating and cooling innovation called **GROUND WATER HEAT EXTRACTOR** by TETCO. More efficient and cheaper than solar or heat pumps - much safer than wood burners. TETCO can add to your old furnace or replace it.

CAN YOU AFFORD SKYROCKETING HEAT BILLS IF YOU DON'T MAKE A CHANGE?

HEATS - COOLS - PURIFIES the air. You get tax rebates too! Learn how to cut your heat bills 50 to 75% - **CALL TODAY** - FREE literature or see the amazing TETCO heat my home!

CLARK & PHILLIPS 2553 W. Liberty ANN ARBOR Heating & Cooling Co. 663-4840

IT'S A K-BOOM AT VILLAGE MOTORS!

SALES OF PLYMOUTH RELIANT K CARS ARE EXPLODING!

FRONT-WHEEL-DRIVE PLYMOUTH RELIANT K COUPE. AMERICA'S HIGHEST MILEAGE 6-PASSENGER COUPE!

\$5995*

That's \$391* less than Chevy Citation 2-Dr. Hatchback!

FRONT-WHEEL-DRIVE PLYMOUTH RELIANT K SEDAN. AMERICA'S HIGHEST MILEAGE 6-PASSENGER SEDAN!

\$6131*

Reliant is \$604* less than Ford Granada L 4-Dr. Sedan!

FRONT-WHEEL-DRIVE PLYMOUTH RELIANT K WAGON. AMERICA'S HIGHEST MILEAGE 6-PASSENGER WAGON!

\$6854*

Reliant beats Olds Cutlass Wagon in price. By \$1098*!

Reliant has a higher mileage rating than this Citation.

41 25
EST HWY - EPA EST MPG

That's higher mileage than this Ford Granada.

41 25
EST HWY - EPA EST MPG

Reliant beats Olds Cutlass Wagon in mileage!

40 24
EST HWY - EPA EST MPG

*Base sticker price. Title, taxes, destination charges extra. Price comparisons unadjusted for varying levels of standard equipment. WSW tires \$55 extra. †Use EPA estimated mpg figure for comparison. Your mileage may vary depending on your speed, trip length and weather conditions. ‡Actual highway mileage will probably be less.

TAKE THE \$50 TEST DRIVE!

Get \$50 to test-drive a new 1981 Plymouth Reliant K if you buy it or a qualifying competitive new car within 30 days of test drive. One check per customer. See us for full details. We're your participating dealer.

OUR RELIANT K-BOOM CAN MEAN SPECTACULAR DEALS FOR YOU. SEE US NOW!



VILLAGE MOTOR SALES, INC.
1185 MANCHESTER RD. CHELSEA, MICH.

HOME - AUTO - BUSINESS - LIFE SPRINGER AGENCY, INC.

(formerly the Mayer Agency)

Your Local Independent Insurance Agency providing dependable protection and prompt claim payment through 10 of the nation's leading insurance companies.



115 Park St., Chelsea, Mich.
475-8689

Sheridan W. Springer

Ruth Devine

Elaine Yocum

Donald S. Peck

Marilyn Holt

March of Dimes Unit Elects New Officers

On May 20 the March of Dimes Birth Defects Foundation held its annual dinner at Leuthener's in Saline. The new board for the 1981-82 year was elected. Edna Laughrey will be the new chairwoman; Ida Zannmiller will be vice-chairwoman; Carolyn Barber is treasurer, and Judy Dennis will be the secretary. Tom Minick will be campaign advisor; Thomas Wuartermann, legal advisor; Howard Weinblatt, M. D., is medical advisor. Cynthia Wrentmore is patient services chairwoman, Kenneth Bronson and LeRoy Cappaert will be co-chairman of public relations; Nancy Salowitz is scholarship chairwoman; Kathleen Shutt will do youth education, and Catherine Martin will be chapter advisor.

Four \$500 scholarships were presented to high school seniors attending college in a health related field. They are:

Rise' Brayton from Howell, daughter of Charles and Lila. She will attend Oakland University in physical therapy.

Lisa Tiziani from Saline, daughter of Betty. She will attend the Interflex Pre-medical program at the University of Michigan.

Martin Zand from Ann Arbor Huron, son of Robert and Charlene. He will attend Northwestern University in medicine.

Thomas On from Saline, son of Ki On. He will attend University of Michigan in medicine.

A \$500 scholarship for a senior in nursing at EMU was presented to Diana Mikiciuk from Dearborn.

The Thomas Francis, Jr. Award was presented to Mary Horan who is in the Graduate School of Nursing at the U. of M. Mary was selected for paper entitled "Parental Adjustment to the Birth of an Infant with a Defect: An Attributional Ap-

proach." Mary is from Grand Ledge and is currently an assistant professor, College of Nursing, Michigan State University.

Jan Loader, assistant director of the March of Dimes who coordinated the fund raising for the 1980-81 year, reported a campaign of \$140,000. Jan presented special awards to the many organizations and groups who have helped this past year.

Washtenaw County Sheriff's Department; Ann Arbor News; Ann Arbor Trust Co.; Focus Amusement; Howell and Brighton Jaycee Auxiliaries; NROTC; National Guard; Ann Arbor CB'ers; Marine Corp League; Saline Area Schools; City of Saline; WIOB-WNRS;

McDonald's; Saline Lions and Dexter Lions; Saline Orchards; Citizens Bank of Saline; Manufacturers Bank of Saline; Metro Beverages; American Red Cross.

Special awards also went to Bertie Andrade, Ida Zannmiller, and Matt Donnellon.

Speaker at the dinner was Roy Schmickle, M. D., pediatrics and genetics from the University of Michigan and director of the March of Dimes Birth Defects Foundation Diagnosis Center for the past eight years.

In 1937, General Motors Corp. agreed to recognize the United Automobile Workers (CIO) as the bargaining agent for its members, to drop injunction proceedings against strikers, not to discriminate against union members, and to establish grievance procedures, according to a publication of the U. S. Department of Labor.

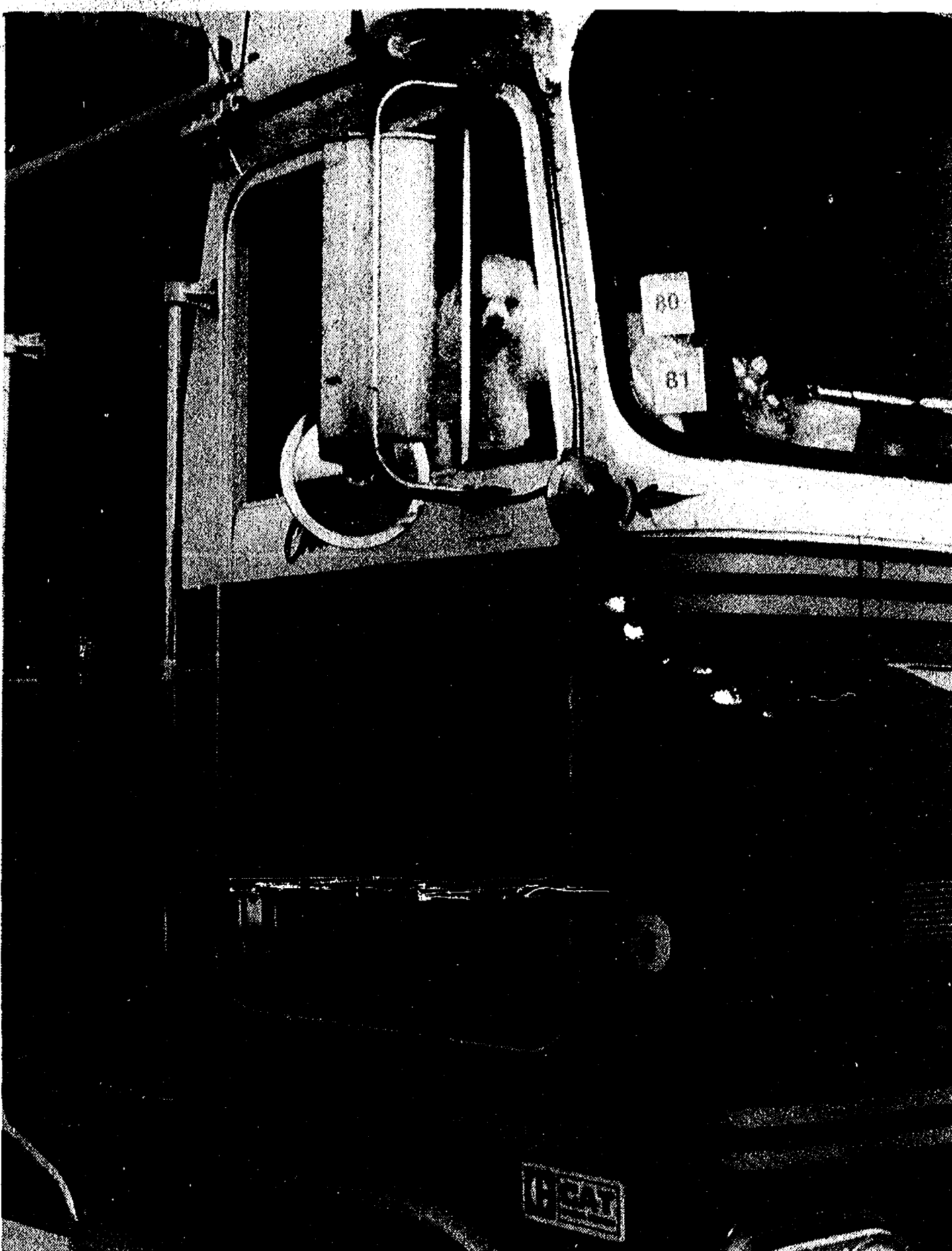

WORKING LIKE A DOG, "Shorty," a French poodle, keeps his trucking companion entertained as the duo make their way cross-country. The pair

stopped briefly for a break at McDonald's last week and while his owner got out to stretch, "Shorty" kept an eye on their load.

Oral History Workshop Set By Dexter Museum

Dexter Museum will hold its Oral History Workshop on Saturday, May 30 from 9 a.m. to 5 p.m. at the Dexter United Methodist church on Central St., Dexter.

Oral history is the tape recording of reminiscences about which the narrator can speak from first-hand knowledge. It is important to learn how to interview, who and even what to do after the interview.

The speaker for the workshop is Flavia Reps, a teacher of history at Washtenaw Community College. In 1977 she initiated and conducted an Oral History Workshop for the Ann Arbor community. That same year, she developed an Oral History Project which is currently active on the Memoirs of the Willow Run Bomb Plant. She is currently planning the WCC Archives Project—the Oral History of the Founding and Early Years of Washtenaw Community College.

The workshop is open to all interested persons. The class size is limited to 30; a workshop fee of \$6.50 and a luncheon fee of \$3.50 are required. A battery operated

tape recorder and a practice tape is all that is required for the workshop.

Persons interested in the Oral History Workshop are asked to contact Nancy Van Blaricum at 426-3341.

Heat Treat . . .

(Continued from page one)

fold or move elsewhere has also affected Independent Heat Treat. Dodds explained, "We're doing better than this time last year, operating at about 60 percent of our capacity." Still, only 19 employees remain within the 35,000 sq. ft. of working space.

County 4-H Agent Part of Award Winning Team

Rodney Petteys, Washtenaw county 4-H Youth agent, is part of an area 4-H team that received one of three teams awards presented May 6 during Spring Extension Conference at Michigan State University.

The award, given annually by the Michigan Association of Extension 4-H Youth Staff, recognizes outstanding contributions to the 4-H program by an area 4-H team.

Petteys, along with Dyle Henning, Lenawee county 4-H agent and Linda Schafer, Monroe county 4-H program assistant, worked with the Smith-Douglas Fertilizer Co., of Riga, to organize the 4-H Junior Crops Production Program.

Purpose of the program is to involve young people in crop production and encourage accurate recordkeeping. Participants are involved in the entire process of planting, harvesting and

marketing their field crops with advice and support from parents, 4-H leaders, Vo-Ag instructors, FFA advisers and Extension personnel.

The program includes a number of educational seminars, workshops, farm tours and an incentive award trip for youth maintaining outstanding crop records.

Donald Nadeau Earns Degree at St. Joseph's College

Douglas Nadeau of 19850 Old US-12 received his bachelor of science degree in business administration during the 86th annual commencement exercises held recently at Saint Joseph's College, Rensselaer, Ind. He was among 164 degree recipients.

He is the son of Mr. and Mrs. Douglas Nadeau of 19850 Old U.S. 12.

MICHIGAN GROWN

Evergreen Nursery Stock

PINES, SPRUCE, FIR

Priced \$5 to \$20

Buy Direct from the Farm!

ASSORTED JUNIPERS, YEWs, ARBORVITE, ORNAMENTAL SHRUBS

\$6 ea. or your choice 2 for \$11

To Grass Lake Old US-12 Chelsea

Colorado Spruce or White Pine

\$4 to \$20

AZALEA PLANTS, \$8.50

Open 9 a.m. to 6 p.m.
Closed Tues. & Wed.

We also carry Bedding plants

CHRISTMAS TREE LANE

4311 FISHVILLE RD., GRASS LAKE PHONE (517) 522-8321
(Off Francisco Rd.)

Now's the Time To Plant!

Commercial - Residential - Industrial CHELSEA GLASS SALES and SERVICE

140 W. Middle St. Chelsea

★ SHAT-R-PROOF ★ AUTO GLASS & MIRRORS
★ CARLITE ★ STORE FRONTS
★ INSURANCE WORK Home and Auto

Home Seal Storm Windows & Doors

THERM-O-PANE
INSULATED
GLASS

● PLEXIGLASS
● SHOWER DOORS
● TABLE TOPS
● MIRRORS
● SUN ROOFS

MAY SPECIAL

SLIDING BACK WINDOWS for pick-ups
SUN ROOFS
20% OFF

Call 475-8667 or (517) 782-4524

U-COULD CUT YOUR GAS BILL IN HALF!

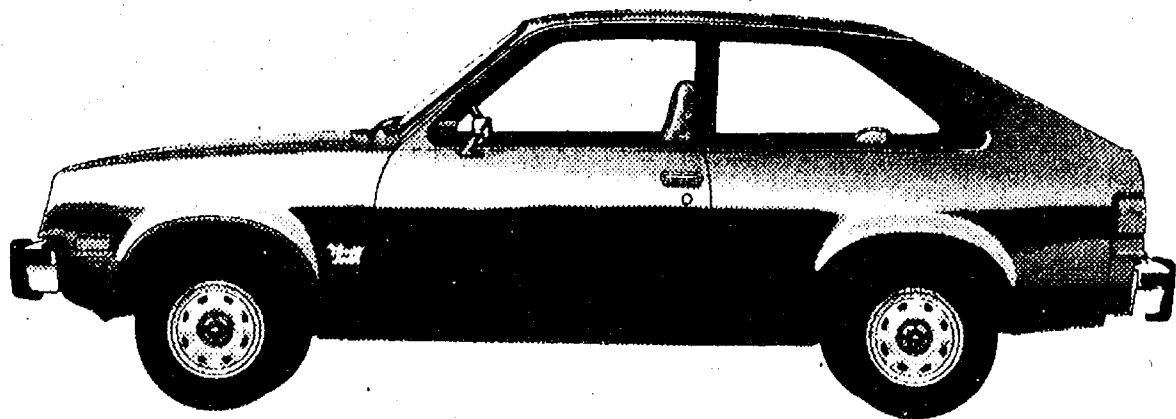

EPA
EST.
30

HWY.
EST.
39

CHEVETTE SCOOTER

\$4699⁸⁵*

CAVALIER IS HERE!



BOB SILVA



1603
S. MAIN

CHEVROLET

475-1373

Main Street at Interstate 94

Jiffy market

Big Enough To

Serve You . . . Small Enough To Know You!

Corner of Sibley and Werkner Rds. - Chelsea, Michigan 48118

PHONE 475-1701

Sale Prices Effective May 26 thru May 30

U.S.D.A.

GRADE A



WHOLE CHICKENS

63¢ lb.

FRESH GRADE A LARGE

EGGS

doz. 69¢

Cain's Reg. or Marcelle

POTATO CHIPS

1 lb. \$1.69
bag

ECKRICH

SMOK-Y- LINKS

10-Oz. \$1.29
Package

SALAY'S

Old Fashioned FRANKS

\$1.98 lb.

KLEEN - MAID

WHITE BREAD

1-Lb., 4-Oz. Loaf 49¢

FARM MAID HOMOGENIZED

MILK

gal. \$1.98

FARM MAID SPECIALS

LOW-FAT
MILK

gal. \$1.69

HALF
& HALF

pint 49¢

SOUR
CREAM

½ pt. 45¢

CHIP
DIP

½ pt. 45¢

JIFFY MEAT SERVICE

CUSTOM CUTTING, WRAPPING, FREEZING.
QUICK SERVICE ON BUTCHERING —
YOUR BEEF OR OURS.

★ U.S.D.A. CHOICE SIDES OF BEEF
★ FRONTS - HINDS - WHOLE RIB - WHOLE LOINS
★ LOCAL FARM CORN-FED BEEF AVAILABLE.

MARATHON

GAS

Open 7 a.m to 10 p.m.

Open With Complete Service, 7 Days A Week
TOP VALUE 7 a.m. MORNING to 10 p.m. NIGHTS
FOODS

Sale Prices
May 26
thru
May 30

1981 May						
S	M	T	W	T	F	S
				1	2	3
4	5	6	7	8	9	10
11	12	13	14	15	16	17
18	19	20	21	22	23	24
25	26	27	28	29	30	31

COMMUNITY CALENDAR

Monday—

Chelsea Kiwanis Club meets every Monday, 8:30 p.m. at Chelsea Community Hospital.

St. Mary's Altar Society, first Monday of each month, 7:30 p.m., at Rectory basement.

Chelsea Lioness, second Monday of each month at the Meeting Room in the Ann Arbor Trust Co. on M-52, Chelsea, at 7:30 p.m. Call 428-7179 or 475-9455 for information.

St. Mary's Altar Society, Monday, June 1, 7:30 p.m., rectory basement.

Lima Township Board regular meeting first Monday of each month, 8 p.m., Lima Township Hall.

Tuesday—

Lima Township Planning Commission, third Tuesday of each month, 8 p.m., Lima Township Hall.

New club—Refunders only, Tuesday, May 26, 7 p.m. at 565 Chandler. All welcome. No coupons, just refund forms. For further information Ph. 475-7391.

Lyndon Township Board regular meeting, third Tuesday of each month, 7:30 p.m., in Lyndon Town Hall.

Chelsea Village Council, first and third Tuesdays of each month.

Inverness Country Club pot-luck and euchre party, 6:30 p.m., first Tuesday of each month.

Lions Club, first and third Tuesday of every month, 6:45 p.m., at Chelsea Community Hospital.

Sylvan Township Board regular meetings, first Tuesday of each month, 7 p.m., Sylvan Township Hall, 112 W. Middle St.

Chelsea Community Hospital Nutrition Program pre-natal nutrition classes, first Tuesday of each month, 6 to 7 p.m., at the hospital. To register, phone 475-1311 (ext. 354). Class is free of charge.

Rebekah Lodge No. 130 first and third Tuesday of each month, 7:30 p.m.

Chelsea Child Study Club second and fourth Tuesday of each month, 8 p.m.

Chelsea Jaycees, first Tuesday of each month. For more information call, 475-7285.

Chelsea Rod and Gun Club regular meeting, second Tuesday of each month at the clubhouse, Lingane Rd.

Wednesday—

Recreation Council first Wednesday of each month, 7:30 p.m. in the village council room above the police offices. Open to the public.

OES Olive chapter No. 108, will honor past matrons and patrons and their spouses at the Masonic Hall Wednesday, May 27 at 6 p.m., with a pot-luck and country store. Initiation following at 8 p.m.

Chelsea Communications Club, fourth Wednesday of each month, 8 p.m., Chelsea Lanes basement meeting room.

Thursday—

"Focus on the Family" film series Thursday, May 28, 7 p.m. "Preparing for Adolescence: Peer Pressure and Sexuality."

Sunday, May 31, 6 p.m., "What Wives Wish Their Husbands Knew About Women: The Lonely Housewife," and "What Wives Wish Their Husbands Knew About Women: Money, Sex and Children." No admission. Chelsea Free Methodist church, 7665 Werkner Rd.

North Lake United Methodist Church Community Men's Group, second Thursday of every month at 7:30 p.m. in the activities building.

Chelsea Band and Orchestra Boosters, second Thursday of each month, 7:30 p.m., high school band room.

Meetings of the Lyndon Township Planning Commission are held at 8 p.m. the second Thursday of every month at Lyndon Town Hall.

Knights of Columbus Women's Auxiliary, second Thursday of each month, 8 p.m. at K. of C. Hall, 20750 Old US-12.

Friday—

Senior Citizens meet third Friday of every month, pot-luck dinner, games and cards, 6 p.m. at Senior Citizen Activities Center on W. Middle St.

Saturday—

Chelsea Fair Lamb Club will have lamb weigh-in Saturday, May 30, 9 a.m. to 12 noon at Chelsea Fairgrounds.

Paper drive. Boy Scout troop 476. Saturday, May 30. For pickup, call 475-2850 or 475-1412. Please help a boy earn his way to camp.

Eighth Annual Barn Dance, Sat., June 20, 9 p.m. 'til 2 a.m. Charles Trinkle Farm, 9631 Trinkle Rd., Dexter. Advance purchase \$7 couple, \$3.50 singles at McLeod's Royal Hair Fashions Bouillion Sales & Service, Captains Table in Dexter, Vogel's & Foster's, Heydlauff's in Chelsea; Gambles in Manchester; Fran Coy Hairstylist, Ann Arbor. Tickets at the door, \$8 per couple; \$4, single. Sponsored by Lima Liberty Belles and Lima Bruskateers. All proceeds go to Special Education in Chelsea and Dexter schools and High Point Center.

Rummage Sale of Boy Scout Troop 425 Saturday, May 30, 9 a.m. to 5 p.m., Longworth Plating Building, N. Main St., Chelsea. Phone 475-7509, Glenn Weir, for items to donate to the sale. 475-7509.

Sunday—

Freedom Evangelical Memorial Cemetery Association will meet Sunday, May 31 at 3 p.m. at the cemetery, W. Ellsworth Rd.

Ann Arbor Potters' Guild annual outdoor Spring Sale, Sunday, June 7, 9 a.m. to 3 p.m., 201 Hill St. The sale will feature more than 30 potters working in a wide variety of styles, producing everything from bowls and teapots to ornamental pieces.

Misc. Notices—

Home Meals Service, Chelsea. Meals served daily to elderly or disabled. Cost per meal, \$2.25 for those able to pay. Interested parties, call Barbara Branch, 475-7644 or Ann Feeney, 475-1493.

Chicken Barbecue. Sunday, June 21, 12 noon to 5 p.m. Tri-County Sportsman's League, 8640 Moon Rd., Saline. \$4 adults, \$2 children 5 to 12 years. advx2-5

Chelsea High School Class of 1971—Due to lack of responses, all reservations must be in by Sunday, May 30 or we will be forced to cancel our reunion. Please respond to Tina (Ortbring) Wilcox, 8225 Dexter-Chelsea Rd., Dexter. x51-2

Dexter High school Class of 1956, 25th reunion will be held June 13. Addresses needed for Dewey Clawson and Joyce Hines. Any information, call 475-2862.

Huron Valley Gun Collectors Gun and Knife Show with historical exhibits. Buy, sell, trade. May 30, 31, 8 a.m.-4 p.m. Ypsilanti Armory, I-94 at Huron St., exit 183. 51

North Lake Co-Op Nursery school is now taking enrollments for the 1981-82 year for 3- and 4-year old sessions. Anyone interested should call Jan Knott, 475-2455. adv39tf

Chelsea Co-op Nursery is now accepting applications for fall, 1981. Please call Denise Martell, 475-1966, or Donna Harsh, 475-1720. xadv33

Small firms usually bring their innovations to market faster than large firms.

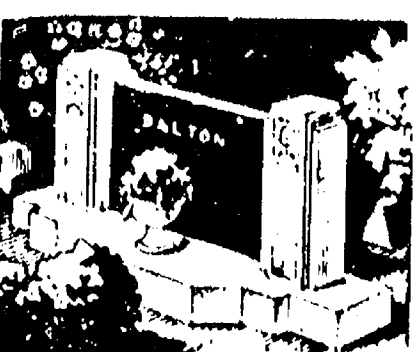

BECKER MEMORIALS
6033 Jackson Road
ANN ARBOR, MICHIGAN

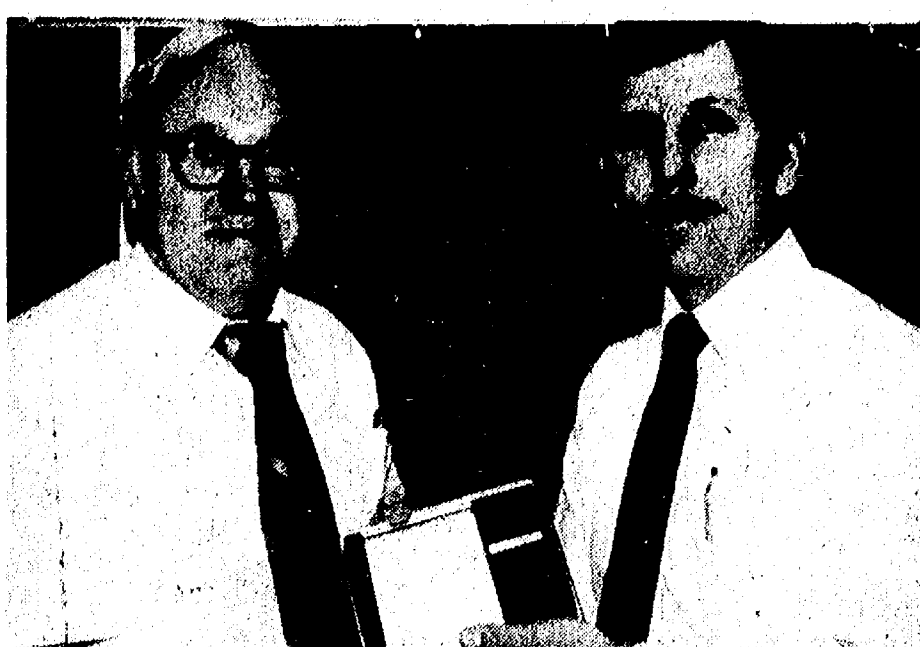

CERTIFIED DANA SUPERVISOR: Phil Wels, chief engineer (right), was awarded the Certified Dana Supervisor for completing all the Dana "U" required courses. The award was presented by Whitney Andrews, plant manager.



15-YEAR SERVICE AWARD: Dana plant superintendent Harold Owens, left, presented Jim Janes with a ring recently for his 15 years of service at the Dana-Chelsea plant. Janes was among three employees given such awards.



AWARD RECIPIENT VIC JURKAN, left, is presented with a ring by Dana-Chelsea plant foreman Marion Bentley following his 15 years of service at the Chelsea facility.



AWARD PRESENTATION: Dana-Chelsea employee Carolanne Smith, left, receives a ring following her 15 years of service with the company. Making the presentation is Vi Morrell, accounts payable supervisor.

County Historical Society Group Plans Ohio Tour

The 1981 Washtenaw County Historical Society bus tour will go south of the (Ohio) border to visit Fallen Timbers and Fort Meigs battle sites Saturday, June 13.

The tour is open to all interested persons. The tour will also visit Wolcott House museum in Maumee and the 1828 Columbian House Restaurant in Waterville for luncheon.

Before Americans could settle Michigan or Washtenaw county, they had to battle Indians and British. Two of those actions were at Fallen Timbers in 1794 and Fort Meigs in 1813.

William Henry Harrison built and held Fort Meigs against siege by the British from Detroit. Harrison returned in 1840 when he was running for president and held the largest political rally ever held in Ohio.

Wooden-stockaded Fort Meigs has been restored. Harrison Rally Days will be held there that week-end with costumed reenactments of War of 1812 activities and building of a log cabin and pressing of cider recalling the "log cabin and hard cider" campaign of Harrison.

Ann Arbor historian Wylan Stevens will be tour guide. Bus boarding will be at 9:45 a.m. at Great Lakes Federal Savings parking lot at Washington and Division Sts. in Ann Arbor.

Prepaid reservations, due Friday, June 5, may be sent to: WCHS, 1931 Coronada Dr., Ann Arbor 48103. Tour fee is \$22 per person.

For more information please telephone 663-5281.

Subscribe today to The Standard.

Real Estate

By **PAUL FRISINGER**
REALTOR

QUICK SALE QUERY

If you list your home for sale with a REALTOR on Monday and he sells it for you on Tuesday, do you think he has earned his commission? He certainly has. In fact more so that the broker who takes several months to close the sale. Why?

A lot more time, effort and dollars have gone into getting that ideal prospect for you than the 24-hour period would indicate. A quick sale is not a matter of luck or lack of effort. It just happens to be the tip of the iceberg.

The REALTOR who comes up with the right buyer for your home overnight has done his homework and made a big investment—for YOU.

If there is anything we can do to help you in the field of real estate, please phone or drop in at FRISINGER REALTY CO., 935 S. Main St., Chelsea. Phone: 475-8681; evenings 475-2621. We're here to help!

Thinking
of A
Gift
for
Graduation?

HOW ABOUT A GRADUATE TROPHY

Come and see Julie's Springtime Trophies. Three different types, ranging from \$5 to \$10. Price includes one line of free engraving. More lines at 10c per letter.

JULIE'S SPRINGTIME TROPHIES

513 WILKINSON ST., CHELSEA
Or CALL 475-2835 - Hours: 9 a.m. to 5 p.m.

OPEN SUNDAYS

10 a.m. to 2 p.m.
MAIN STORE ONLY
1414 S. MAIN ST., CHELSEA
Phone 475-9106

The PARTS PEDDLER
AUTO SUPPLY STORES

HASTINGS TREE FARM

9500 North Territorial Rd., Dexter
(Associated with Dexter Animal Clinic)

These locally-grown trees, 2 to 5 1/2 ft. tall, are now available for landscaping.

- ★ AUSTRIAN PINE
- ★ SCOTCH PINE
- ★ RED (Norway) PINE
- ★ WHITE PINE
- ★ WHITE SPRUCE

Planting Season - Mid-April to Mid-May

Priced \$7 to \$18 with quantity discount available.

Variety of White Birch now available.

All stock state inspected, guaranteed and planted in biodegradable containers.

★ We also give free estimates on landscaping.

Phone (313) 426-3985

Save me some

NUMBERS 1980, 1981, 3100

Those are getting to be pretty familiar words around here...because now's the time to get ready for another big year with Peterson® Brand Soybean Seed. We've got a good supply of Peterson varieties and brands, some just right for your growing conditions. And this season, we've got a couple of new numbers that look very promising.

KEITH BRADBURY

1065 EASTON RD., DEXTER, MICH.
PH. 475-8316



Peterson
BRAND
SOYBEAN SEED

Peterson Soybean Seed Division
Waterloo, IA • LeRoy, IL • Grand Rapids, OH

Division of Pioneer Hi-Bred International, Inc.

The Limitation of Warranty and remedy appearing on the label is part of the terms of sale. *Registered Trademark of Pioneer Hi-Bred International, Inc.

Why take a chance?

If income per acre is important to you, you shouldn't plant anything other than the brand that has consistently proven itself superior... Pioneer brand seed corn. Pioneer hybrids have the track record... they are the proven winners in yield, in low-moisture at harvest, in income per acre. Call me now to reserve the proven, dependable Pioneer brand hybrids you'll want for next year.

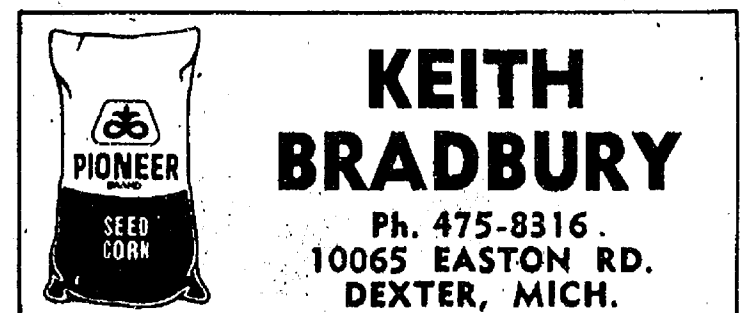

PIONEER
BRAND SEEDS

*Registered trademark of Pioneer Hi-Bred International, Inc., Des Moines, Iowa, U.S.A.

FEED FOR PROFIT

See us for feed needs!

Feed Formulas Tested, Proved To Get Results

Extra proteins, vitamins and minerals in proper balance, scientifically blended, make our feeds real profit producers for you.

Farmers' Supply Co.
Phone 475-1777

Regents-Alumni Scholars Named

A total of 1,457 outstanding Michigan high school graduates, who have been admitted as freshmen to the University of Michigan at Ann Arbor this year, have been named by the U-M as Regents-Alumni Scholars.

Each year, the U-M selects Regents-Alumni Scholars for their "superior academic achievement and their potential contribution to the scholarly community of the University of Michigan."

A certificate for each Regents-Alumni Scholar has been sent to the scholar's high school. But, of the 1,457 scholars, 303 will receive a \$500 merit award if they enroll at the University in September.

The "merit" award is for first-year students residing in Michigan and is not renewable. All Regents-Alumni Scholars were eligible to compete for the merit award; financial need is not a consideration in the selection.

Three Chelsea graduating seniors have been named Regents-Alumni Scholars. They include Elaine L. Meyer, 16 Chestnut; Sara E. Ullman, 20931 Island Lake Rd., Merit Award winner; and Mary K. Poljan, 13875 McKinley Rd.

Dexterite Dawn M. Kalis, 8130 Chamberlain Rd., was named both Regents-Alumni Scholar as well as Merit Award winner. Dexter High school student Douglas R. Martin, 4270 Eastgate Dr.,

Ann Arbor, was also given scholar honors.

A total of seven Saline High school students were awarded Regents-Alumni Scholarships. This group includes Timothy W. Foster, 477 Marpool Dr.; Jeanine M. Baisch, 2172 Mickey Rd.; Patricia A. Jedell, 8883 Austin Rd.; Alan W. Miller, 374 Eastlook Dr.; Merit Award winners Lisa J. Tiziani, 471 Marpool Dr., and Beverly E. Short, 3431 Clover Dr.; and Sharon Y. Cornell, 6149 Waterworks Rd.

Pinckney Community High school graduates earning honors as Alumni-Regents Scholars at the University of Michigan include Susan M. Bennett, 6505 Strawberry Lake Rd. and Steven A. Evans, 4955 Gallagher Rd., both of Hamburg; Merit Award winner Wendi S. Kroger, 6023 Strawberry Lake Rd., Whitmore Lake; and, Giovanna C. Mastroeni, 11009 Mapleview, Paul A. Reid, 9942 McGregor and Laura S. Badalamenti, 3482 Junior Dr., all of Pinckney.

Regents-Alumni Scholars are designated by the U-M admissions office and U-M alumni play an active part in the selection procedure. The candidates, chosen from all Michigan resident applicants for freshman admission, are referred to U-M alumni for interviews and recommendations. So 380 alumni participated this year.

Robert Sinn in Campus Show At Northwestern

Robert Christopher Sinn of Chelsea, a junior majoring in civil engineering at Northwestern University, was a member of the cast in the school's 50th Waa-Mu Show, "To the Memories." He is the son of Mr. and Mrs. Robert Sinn.

He was selected from among 240 students who auditioned for parts in the show. There are more than 50 members of the performing cast.

Song and dance numbers and skits in the show focus on a fictional history of the Waa-Mu Show, celebrating its 50th anniversary. Written entirely by students, "To the Memories" played to sold-out houses, May 2-10.

A tradition at Northwestern, Waa-Mu evolved from separate events sponsored by the Women's Athletic Association (W.A.A.) and the Men's Union (M.U.). The annual spring revue involves more than 200 students including composers, writers, wardrobe and stage workers and performers.

The only private university in the Big Ten, Northwestern is composed of 12 undergraduate and professional schools with campuses in Evanston and Chicago, Ill.

Small businesses have been responsible for more than half of the new product and service innovations developed since World War II.

STRECKER & CAREY, P.C.

Certified Public Accountants

Services Provided in Following Areas:

- ★ AUDITING
- ★ INCOME TAX PREPARATION & CONSULTATION
- ★ ESTATES & TRUSTS
- ★ COMPILATIONS & REVIEWS
- ★ ACCOUNTING SERVICES
- ★ MANAGEMENT ADVISORY SERVICES

HOURS: 9 to 5 Monday thru Friday
Evening and Saturday appointments available.

8124 MAIN ST. DEXTER
PHONE 426-2522

Tell Them You Read It
In The Standard!



JULIE PROHASKA

EMU Forensics Team Wins U. S. Title Again

Eastern Michigan University's forensics team won its sixth consecutive public speaking title at the National Forensic Association national championship in Bowling Green, Ky., Monday, April 27.

Eastern's forensics team, coached by Dennis Beagen, has won the national forensics championship seven times in the 11 years the national tournament has been held, placing second and third the other four times.

In winning this year's national championship, Eastern's squad placed five team members in the top 10 over-all speakers at the tournament.

During the tournament, Julie Prohaska placed in the semifinals for both rhetorical criticism and informative speaking. She is the daughter of Mr. and Mrs. David Prohaska of

Chelsea, and is majoring in political science and speech. Prohaska is a member of the Stic Society, works as a tutor in the EMU Political Science Department, and is the past recipient of an EMU Campus Leader Award.

EMU took first place with 409 sweepstakes points. Bradley University finished second with 303 points, Bowling Green State University was third with 240 points, Illinois State University was fourth with 236 points and Miami (Ohio) University finished fifth with 162 points.

Approximately 100 colleges and universities from throughout the United States competed at the National Forensic Association national tournament held at Western Kentucky University. Of the 27 members of the EMU squad, team members qualified for 50 quarter-final events and 31 semi-final events in winning the national championship.

Coach Dennis Beagen was honored at this year's national tournament with a special commendation from the National Forensic Association. The association cited Beagen for his outstanding contributions to competitive public speaking at the collegiate level.

There are about 11 million businesses, excluding farms, in the United States. Of these, 10.8 million are considered small businesses by SBA's size standards.

SUPER SAVINGS WEEKEND

ORTHO RUSTPROOF BROADCAST SPREADER



- Spreads up to a 9 foot path
- 4-year parts guarantee

SAVE \$12.00

\$35.95

ORTHO RUSTPROOF DROP SPREADER

- Lightweight, durable • Will not rust
- 4-year guarantee

SAVE \$9.00

\$32.95

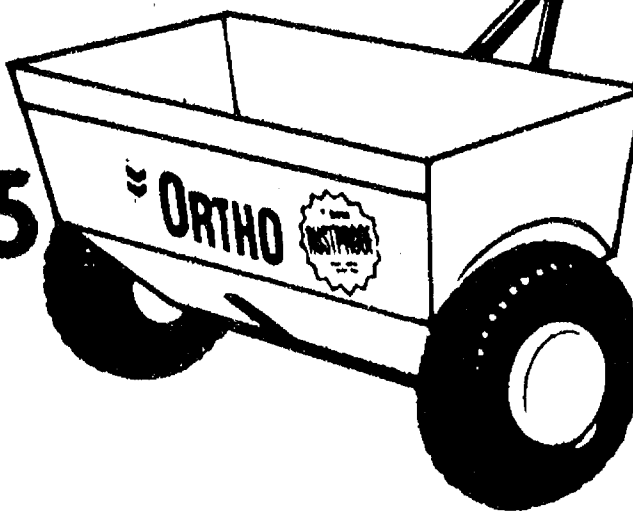

ORTHO LAWN FOOD

- Builds green, healthy turf.

SAVE \$5.30

\$6.99

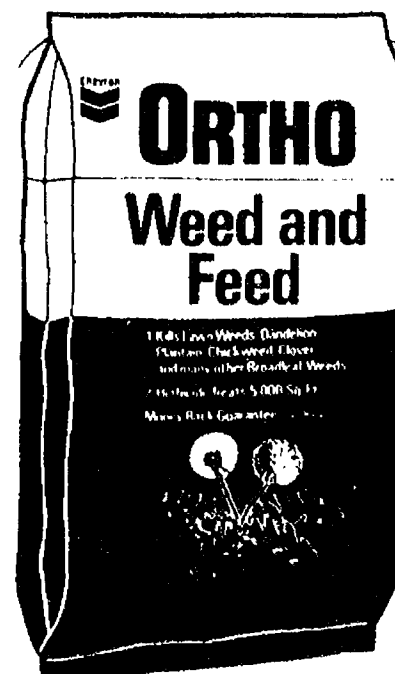

ORTHO WEED & FEED

- Does two lawn jobs at once.
- Kills lawn weeds — dandelions, plantain, etc.

SAVE \$4.00

\$9.98

NO RAIN CHECKS • LIMITED TO SUPPLY ON HAND

CHELSEA HARDWARE

110 S. MAIN ST.

PH. 475-1121

RESIDENTIAL CONSTRUCTION and REMODELING

Specializing in
CUSTOM-BUILT
ENERGY EFFICIENT HOMES

Free Estimates

lb V. Jensen & Sons
LICENSED BUILDERS
378 Spring Lake Dr., Chelsea
Ph. 475-1820

LITTLE ROOSTER RESTAURANT & LOUNGE

11485 N. Territorial Rd.
(Corner Dexter Townhall Rd.)

CARRY-OUTS 426-8668

PIZZA - FRIED CHICKEN

Tuesday Special

PRIME RIB DINNER
\$6.95

Served with Tossed Salad and Ranch Fries
4 to 8 p.m.

Wednesday Special

LADIES NIGHT
1/2 off on all mixed drinks
CHICKEN DINNER
with cole slaw, ranch fries
\$5.45

4 to 8 p.m.

Thursday Special

SPAGHETTI DINNER
\$4.50
All you can eat - 4-8 p.m.

PHONE 426-8668

Tues., Wed., Thurs. 4 to 11:30
Fri. 4-2, Sat. 4-2, Sun. 2-10

FEATURING FINE FOODS

LITTLE ROOSTER

LUNCHES • DINNERS • COCKTAILS

Friday Special

OCEAN PERCH DINNER
All you can eat - 4-8 p.m.
\$5.95

Live Entertainment

WILDFIRE

Dancing 9:30-1:30

Saturday Special

10-OZ NEW YORK SIRLOIN
\$7.95

Served with Tossed Salad and Ranch Fries

Live Entertainment

WILDFIRE

Dancing 9:30-1:30

Featuring Sunday

SURF & TURF
New Zealand Lobster
Tail - 5-Oz. Sirloin
Steak

Served with Baked Potato, Tossed Salad

\$12.95

2 to 10 p.m.

WCC Offers Credits for Some High School Work

1980 Dexter High school graduate Howard Sias is completing his first year at Washtenaw Community College and he didn't even have to start at the beginning.

Thanks to the Washtenaw County Articulation project, Howard was able to bypass some beginning course work at WCC and proceed directly to a higher level of learning.

Last spring, his vocational teacher at DHS informed the class about articulation and its advantage for college-bound graduates. For Sias that meant two important things. First, he didn't have to repeat skills already studied in high school; secondly, he was eligible to receive WCC credits at no cost for first-year courses he did not have to take.

Sias cited several advantages of articulation, at the same time giving high marks to the high school vocation program which enabled him to articulate.

"The course information in the first year at WCC is mostly the same as what I took in my high school vocational class so articulation saved me time. I didn't have to take the same things over

again." That time saved allowed Sias to enroll in higher level courses to learn more skills which he will apply to farming.

According to Wendy Blackie, co-ordinator of the project, high school graduates from county vocational programs may apply for WCC credit in auto mechanics, office education, and welding. Next year electronics and food service will also be added to the list, plus three new areas yet to be chosen.

"Articulation gives the student a real boost," says Blackie. "It saves them time; it saves them money—they can receive up to 18 tuition-free credits for high school work; and it encourages them to continue their education in that they don't have to take several steps back before taking several ahead."

Anyone interested in articulation may contact Blackie at 973-3629 or write c/o WCC, 4800 E. Huron River Dr., Ann Arbor 48106. Students may also talk to their local vocational director or teacher who will be glad to answer questions.

Washtenaw County Articulation is directed by the county's vocational education committee



TRUCKS, TRUCKS AND MORE TRUCKS: John Klink of Klink Excavating explains the operation of his bulldozer to an interested group of South school students Thursday during the local

elementary school's annual Truck Day event. Trucks, mind-boggling creatures for the average child, were the topic of both discussion and interest Thursday.



SOUTH SCHOOL TRUCK DAY: All sizes, shapes, colors and types of trucks rolled up to the doors of South Elementary school Thursday, May 21 for the annual truck day festivities. Classrooms full of students flocked outside to survey the

motorized menagerie. Above, Dudley Holmes Jr. of Chelsea Milling Co. shows off one of the shiny Jiffy trucks used to transport products nationwide.

CONSIDER

a growing gift from McClear's for a beautiful, meaningful gift:

WEDDING - ANNIVERSARY - GRADUATION

McCLEAR'S EVERGREEN NURSERY
11362 TRIST, GRASS LAKE
(517) 522-5177

KITCHEN REMODELING

- ★ We at Dutch Country are kitchen remodeling specialists.
- ★ Expert installation available.
- ★ Free design layout service.

- ★ Featuring: HAND CRAFTED AMISH CABINETS.
- ★ Distinctive "GOLDEN OAK CABINETS" By Continental.
- ★ Jenn-Air Appliances ★ Delta Faucets ★ Elkay & Kohler Sinks.

VISIT OUR SHOWROOM

DUTCH COUNTRY KITCHENS

146 E. Main 428-7292 Manchester

Kaiser's Greenhouse

12700 Jaycox Rd., Stockbridge
Open 7 Days, 8 a.m. - 9 p.m.

Geraniums
Flowering Annuals
Vegetable Plants
Hanging Baskets
Ceramics

Melon, Squash & Cucumber Plants

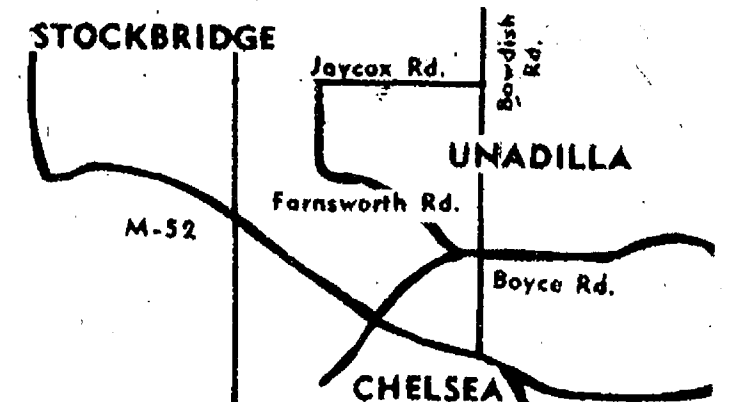

(517) 851-8745

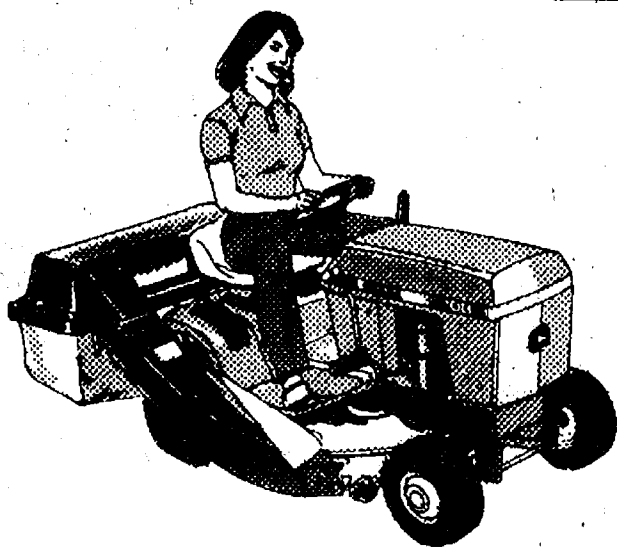

Lawn Tractors with Rear Bagger

The optional 4-bushel rear bagger fits both John Deere Lawn Tractors — the 8-hp 108 with 30-inch mower and the 11-hp 111 with 38-inch mower. Tractors feature shift-on-the-go 5-speed transmission. Color-coded controls. And roomy operator's area. Both can be equipped with a front blade and a snow thrower for even more versatility.

HURON FARM SUPPLY

8250 Dexter-Chelsea Rd., Dexter Ph. 426-8847



26-Week Money Market Certificates

Spring for the big investment with a fast return. a 182 day Money Market Certificate. Just \$10,000 puts you in the big league of high interest earnings. You're certain to realize the most for your savings investment, when you purchase a 26 week Money Market Certificate. Stop in for complete details and the current interest earning rate.

CHELSEA STATE BANK Member F.D.I.C.
CSB

A substantial interest penalty is charged for early withdrawal of time funds. Federal regulations prohibit the compounding of interest during the term of deposit.

We've got
a sundae smile
for you



Every Day Price

25¢

Every Day Price

25¢

in three flavors.

Thick vanilla swirls covered with buttery Hot Fudge. Tasty Caramel. Or luscious Strawberry topping. McDonald's®

Sundaes are so rich and creamy they'll make you smile when you eat one. So come in for a McDonald's Sundae. And smile.



1535 S. Main St.
Ph. 475-9620

Science Classes Tour Sewage Treatment Plant

For the past 12 years, Mel Leach, manager of the Chelsea Sewage Treatment Plant, has conducted tours of this facility for the eighth grade science classes of Beach Middle school. Last Wednesday, Thursday and Friday, Leach offered the students insights regarding the treatment of waste water.

The spring quarter of the eighth grade science program consists of environmental studies. Water as a reusable resource is one major topic of study; the field trip is important

in that it assists students in recognizing the importance of good waste water treatment, understanding the biological, chemical and physical processes used in waste water treatment and in becoming knowledgeable about the Chelsea facility.

The students, taught by Mrs. Nola Borders, Mrs. Jan Stevens and Mrs. Alice Steinbach, are frequently surprised to find that waste water treatment is not "gross" but, in fact, an interesting series of processes based on scientific information.

Police Nab Cassidy Lake Walk-Away

At 6:49 p.m. Tuesday, May 19, Sgt. Lenard McDougall of the Chelsea Police Department apprehended an escaped inmate of the Cassidy Lake Technical School. The escapee, identified as 19-year-old Wayne A. Renaud, was picked up as he walked through town.

Officials at Cassidy Lake were notified that a walk away had been apprehended. According to Chelsea Police, this was the first knowledge the prison officials had of Renaud's disappearance.

The Chelsea Standard

Section 2

The Chelsea Standard, Tuesday, May 26, 1981

Pages 9-16

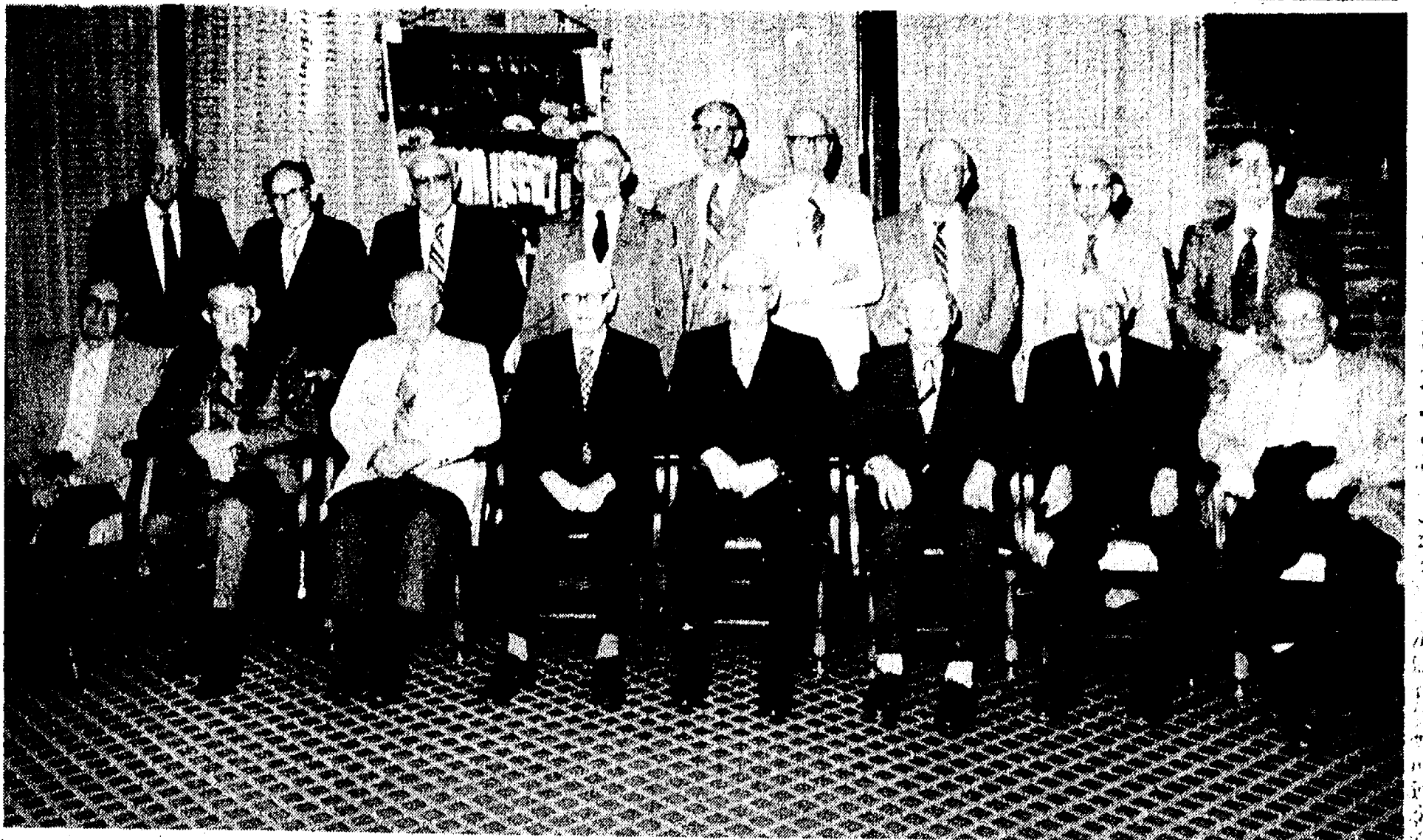

OCTAGENARIAN RECEPTION: Chelsea Kiwanis Club entertained local residents, ages 80 and older, Monday evening, May 18. Present for the annual event were, seated left to right, R. Lesser, A. Lindauer, M. Barr, D. Kennedy, G. White, S. Weber, L. Lulek, H.

Dreker, standing left to right, W. Harper, B. Shutes, H. Barr, J. Giffin, R. Hollowell, Ira Cargo, Edwin Weiss, Herbert Sayre and Lee Haldebrand.

Sir PIZZA

500 N. Main, Chelsea Ph. 475-9119

OPEN for LUNCH EVERY DAY

at 11 a.m.

DAILY SPECIALS

Monday
thru Thursday
11 a.m. - 1 p.m.

MONDAY - Ham Sandwich. Reg. \$1.95. 20% OFF **\$1.56**

TUESDAY - Junior Chef Salad. Reg. \$2.15. 20% OFF **\$1.81**

WEDNESDAY - French Dip. Reg. \$2.60. 20% OFF **\$2.08**

THURSDAY - 1/2 Crusader. Reg. \$1.65. 20% OFF **\$1.32**

MON. & FRI., 11 a.m. to 1 p.m. - 20% Off on Pizzas

COFFEE IS 10c EVERY DAY

We Deliver Any Size Order

7 Days A Week from 4 to 10 p.m.

MONDAY CLUB

20% DISCOUNT

ON ALL PIZZAS

Every Monday All Year

OPEN FRI. & SAT., 11 a.m. to 1 a.m.

Senior Citizen Nutrition Program MENU and ACTIVITIES

Week of May 26 - June 2

Tuesday—Spanish rice with beef, Italian mixed vegetables, pear and American cheese salad, wheat bread and butter, orange and banana ambrosia.

Wednesday—Roast pork with gravy, parsley whipped potatoes, buttered peas, strawberry apricot mold, dinner roll with butter, pears. Creative expression, 9:45 a.m.

Thursday—Turkey pot pie, buttered spinach, Waldorf salad, dinner roll with butter, apricots. Senior fitness, 11 a.m.

Monday—Ham and noodles au gratin, buttered peas and carrots, tossed salad, wheat bread with butter, strawberries, bananas and pineapple. Cards.

Tuesday—Salisbury steak, whipped potatoes, creamed corn, bread and butter, red plums.

Friday—Western meatloaf, baked potato with sour cream, carrot and raisin salad, rye bread with butter, fruited Jell-O. "Bible as History and Literature," 11 a.m.

School Board Briefs

At a regular meeting of the Chelsea Board of Education Monday, May 18, present were Feeney, Schumann, Snyder, Heller, Dils, Grau, Superintendent Van Meer, Assistant Superintendent Mills, Principals Williams, Benedict, Wojcicki, Community Education Director Rogers, guests.

Board approved the minutes of the May 4 meeting.

Assistant Superintendent Mills and principals reported that all items pertaining to a recent Fire Department inspection have been taken care of.

Mills reported that approximately 70 persons attended the recent Building Trades Open House.

Board approved renewal of student accident insurance program for 1981-82 with GM Underwriters, Inc., at a cost of \$1.50 per student, the same cost as for the 1980-81 school year.

Superintendent Van Meer reported that the Board goal-setting workshop will be held on Saturday, June 6, at 9 a.m., with representatives of the Board, administrative staff, teaching staff, students, in attendance, as well as a clerical and maintenance representative.

Principal Robert Benedict presented a report on the Language Arts Subcommittee of the Curriculum Committee, indicating recommendations will be forthcoming regarding text materials.

Superintendent Van Meer summarized certain Board policies which will be action items on the agenda for the June 8 meeting.

Board approved a leave of absence without pay for Susan Miller, half-time pre-school teacher.

Board approved a change in date of first June meeting; meeting will be held on June 8, 8 p.m., at Beach Middle school, to

coincide with certification of the Annual Election.

Board approved purchase of following texts and workbooks: English Macmillan texts and workbook series for grades 3 through 8, texts for 9th grade, D. C. Heath's The World of Spelling for grades 2 through 8; total cost, \$19,107.20.

Board approved a change in the Vocational Consortium fiscal agent from Saline Area Schools to Milan School District. This move, which has been approved by legal counsel, is in order to protect the funding from the state.

Board accepted, with regret, the resignation of Dawn Speakman, High School Reading and English teacher, effective June 10.

Board approved an offer to purchase the 1980-81 Building Trades house located in Winters Acres.

Trustee Snyder discussed the Language Arts and Science Subcommittees of the Curriculum Committee, and the function of the Committee during the 1980-81 school year.

Vice-President Feeney indicated she will be speaking to a high school government class regarding the mechanics of a school board member in relationship to the board of education.

Principal Williams reported on the recent Toronto incident involving members of the orchestra.

Upon request of Trustee Grau, Principal Williams reported on steps being taken to improve safety in the high school parking lot.

Meeting adjourned at 9:33 p.m.

Sixty-two percent of the nation's businesses, excluding farms, have annual sales of less than \$25,000; 82 percent have sales of less than \$100,000; 98 percent have sales of less than \$1 million.

CONVENIENCE & FLEXIBILITY!

MONTHLY OR QUARTERLY INTEREST PAYMENTS ON YOUR SAVINGS CERTIFICATES

26-WEEK MONEY MARKET CERTIFICATE (Minimum deposit \$10,000)

INTEREST PAID AT MATURITY OR:

- Paid monthly by check directly to you
- Deposited monthly into your Ann Arbor Trust checking account
- Deposited monthly into your Ann Arbor Trust savings account where it will earn 5.25% interest compounded continuously for an effective annual yield of 5.467%.

30-MONTH CERTIFICATE OF DEPOSIT (Minimum deposit \$1,000)

INTEREST COMPOUNDED AND PAID QUARTERLY OR:

- Paid quarterly by check directly to you
- Deposited quarterly into your Ann Arbor Trust checking account
- Deposited quarterly into your Ann Arbor Trust savings account where it will earn 5.25% interest compounded continuously for an effective annual yield of 5.467%.

Call 475-9154
for current rate

%

11.75 %

Rate changes every Tuesday.

current rate effective thru May 25, 1981

The penalty for withdrawal of funds from a time deposit before its maturity will be an amount equal to three months simple, nominal interest when the original maturity is one year or less, and six months simple, nominal interest when the original maturity is longer. Federal Regulations prohibit the compounding of interest on Money Market Certificates.

Your deposits are insured to \$100,000 by the Federal Deposit Insurance Corporation.



**ANN ARBOR
TRUST**
THE BANK OF TRUST
CHELSEA BANKING OFFICE • 475-9154
1478 Chelsea-Manchester Road • Member FDIC



**You need both.
Allstate homeowners
insurance and
mortgage protection
life insurance.**

Allstate's homeowners insurance will help to rebuild your house if an insured disaster strikes. But, what if something happens to you? Who will pay off the mortgage? That's why you also need Allstate Life's mortgage protection life insurance. It helps pay off the mortgage if you die. So your family will have help to live in a debt-free home. You need both kinds of insurance.

Just give me a call and get in on Allstate's Good Hands protection.

Allstate
You're in good hands.

Allstate Life Insurance Company, Northbrook, IL

See or phone

JANET COOLEY
14000 McKinley Rd., Chelsea
Ph. 475-9095

SPORTS

Chelsea Trackmen 2nd In Conference Meet

Chelsea's boys tracksters ran very well Wednesday, May 20 at Dexter to place second in the Southeastern Conference league meet. Lincoln won the meet with 118 points, Chelsea was second with 73 points, Saline had 67 points, Milan had 45 points, Tecumseh had 24 points, Jackson County Western had 23 and Dexter finished the meet with 20 points.

Bob Benedict led the Bulldog charge to second by winning the 800 M run in 1:59.9—a new conference record—and placing second in the 1600 M run at 4:28.0.

Pole vaulter David Wojcik had a fine day in winning the pole vault at 11'9" and teaming up with Toby Boyd, Ken Bauer and Russ Ramsey to place second in the 400 meter relay in a school record time of :44.5.

Weightmen Todd Sprague and Ken Nicholas were both league champions. Sprague captured the shot put at 49'9" and Nicholas took the discus at 145'10".

"We ran about as well as we could. I'm very proud of this team and their accomplishments," said Coach Pat Clarke.

Other Bulldog placers included:

3200 Meter Run: Mark Brosnan, second at 9:44.4, a new school record.

100 M: Russ Ramsey, fifth at :11.5.

200 M: Russ Ramsey, seventh at :23.6.

Shot Put: Ken Nicholas, fifth at 45'4 1/2".

Discus: Todd Sprague, sixth at 122'10".

Long Jump: Ray Williams, seventh at 18'10".

High Jump: Daren Pierson, second at 5'11"; Ray Williams, third at 5'11".

Pole Vault: Jay Eibler, sixth at 10'8".

110 M High Hurdles: Matt McCallum, fourth at :15.8; Ray Williams, sixth at :16.3; Mike Hintzen, sixth at :16.3.

800 Meter Relay: Chelsea, fourth—Dave Wojcik, Russ Ramsey, Toby Boyd and Ken Bauer—at 1:32.9.

1600 Meter Run: Mark Brosnan, third at 4:29.0.

300 Meter Low Hurdles: Daren Pierson, sixth at :41.3.

3200 M Run: Jeff Bradley, seventh at 10:21; Brent Martin, eighth at 10:22.

1600 M Relay: Chelsea, sixth—Daren Pierson, Matt McCallum, Kevin Richardson and Bob Benedict—at 3:37.0.



SOPHOMORE DONNA POPOVICH is the main stay of the JV pitching staff and has pitched in all but two of the JV games so far this year. Donna has a 5-0 pitching record this year, including a no-hitter.

Varsity Sluggers Bomb JC Western

On Wednesday, May 20 Chelsea's varsity Bulldogs took on the Jackson County Western team in their final game of the season. The Bulldogs were victorious, 11-4.

Wayne Welton started all of the seniors on the squad and the Bulldogs took a 1-0 lead in the first inning on a walk by Olmsted and a stolen base. John Welton hit a sacrifice bunt, Dils walked and stole second and Stofflet singled Olmsted home.

Western came out in the second inning and scored three times on one walk and three hits but were unable to maintain their lead. Chelsea managed eight runs in the second inning to take a 9-3 advantage.

"We had several chances to beat them on the mercy rule," commented Welton.

The second inning found the Bulldogs with Dils hitting a two-run single while John Preston got

a single and double. Bohlender and Welton each hit RBI singles and Jackson County Western was responsible for three errors and two walks which contributed to the big Chelsea inning.

Leading the Chelsea hitting attack were three sluggers with two hits apiece. They included Welton, Preston and Wade.

Adding hits to the Bulldog effort were Olmsted, Dils, Stofflet, Peterson and Bohlender. RBIs were added by Dils, Bohlender and Preston with two apiece while Welton, Stofflet, Peterson and Borels contributed with one each. Chelsea players were also walked 10 times.

Winning pitcher was John Welton.

The 1981 Chelsea Bulldogs ended their season more than respectably with an over-all slate of 8-14 and a Southeastern Conference record of 5 and 7.

MD Tennis Benefit Scheduled Saturday

The J. Richards Celebrity Tennis Challenge will be presented by On Deck Saturday, May 30. This challenge is a benefit for the Muscular Dystrophy Association and will be held at Buhr Park from 1 p.m. to 4 p.m.

With a suggested donation of 50-cents to enter, spectators will be able to watch exhibition matches between Sheriff Thomas Minick and Mayor Louis Belcher, Steve Carter and Phyllis Ocher, Larry London and Allan Allman, Lisa Bonder and Clare North, Stacy Taylor and Jeff De Fran, Jim Holman and Ollie Owens.

The match schedules will be posted at the court on the day of the benefit.

The remaining courts will be teaming with radio personalities and tennis professionals waiting for patrons to challenge them to 30 minutes of tennis. There will be an additional donation accepted for the opportunity to take

on these people.

If it should rain May 30, the benefit will be re-scheduled for the following Saturday.

Come and enjoy the full line-up of celebrities that are scheduled for your enjoyment.

Registrations Still Accepted For T-Ball

Registrations are still being accepted for this summer's T-ball and Farm League programs for boys and girls ages 6-7 and boys ages 8-9, respectively.

The programs, sponsored by the Chelsea Recreation Council, are in need of T-ball coaches. Persons interested are asked to contact Lynn Fox at the Recreation Office at 475-9830 between the hours of 9 a.m. and 12-noon, Monday through Friday.

Further information regarding the programs or registration may be obtained by contacting the Recreation Office as well. The cost each program is \$8.

Tournament of Champs Track Meet Slated

The Downtown Kiwanis Club of Ann Arbor and the Ann Arbor News will sponsor the eighth annual Ann Arbor News-Kiwanis Track Meet of Champions Tuesday, May 26 at Shadford Field, Ypsilanti High school.

A total of 250 of the top male and female athletes from area high school track teams including

SEC Track Championships (Girls)

Milan	95 pts.
Tecumseh	88 pts.
Saline	59 1/2 pts.
Dexter	50 1/2 pts.
Chelsea	48 pts.
J. C. Western	19 pts.
Lincoln	9 pts.

SEC Track Championships (Boys)

Lincoln	118 pts.
Chelsea	73 pts.
Saline	67 pts.
Milan	45 pts.
Tecumseh	24 pts.
J. C. Western	23 pts.
Dexter	20 pts.

Big Boy Drops Second Contest

Chelsea Big Boy restaurant lost its second game of the season Tuesday evening against Central Cafe of Ann Arbor. Final score of the game was 8-1.

Chelsea had taken an early 1-0 lead in the bottom of the first inning, as Randy Brier singled, stole second, advanced to third on a wild pitch and came home on a two out single by catcher Len Kozma. That was all the scoring Big Boy could muster as Butch Sakstrup, pitching for Central Cafe, allowed only one other hit for the remaining six innings.

Central tied the score in the second inning and went ahead for good in the fourth, scoring four runs. They also added a run in the fifth and two in the sixth.

Chelsea's defense didn't help pitcher Dick McCalla as the team committed some costly errors, especially in the fourth inning when Central Cafe scored their four runs. Ron Hodge pitched the final inning for Big Boy.

The team is still waiting for its power portion of the lineup to start scoring runs. The first two games have also seen two key ballplayers out of the lineup; this has had an effect on the defensive performance of the squad since they've had to jockey players around to other positions.

At this point, team members believe that once tournament play gets underway and their full squad is back on the field, things should fall back into place.

Meanwhile, Chelsea Big Boys will be sponsoring a slow pitch Class C and D tournament this week-end, May 29-31. The tournament will consist of 16 slow pitch teams from around the area.

The games will be played on three local diamonds; two at Beach Middle school and one at

There will be a refreshment stand at the Beach school diamonds. Chelsea Big Boy players will be working the fields, umpiring the games and running the tournament. They hope to make it an annual event. The tournament is a double elimination format and should make for an exciting week-end of slow pitch softball. There will be five local teams competing.

South Elementary school. There will be three first round games Friday night beginning at 6:30 p.m., one game on each diamond. Then, starting Saturday morning at 8 a.m., games will continue all day until 9 p.m. Sunday morning, the tournament continues and the championship game should get underway at approximately 5 p.m. Trophies will be awarded following the game.

Chelsea Big Boy's next game in Ann Arbor will be against Portage Lake Hardware at 8:15 p.m. Tuesday in Vet's Park with Chelsea looking for its first win. Thursday, the team faces Wolverine Supply at 8:15 p.m.

Teams competing in the Big Boy Tournament will include, from Chelsea, Chelsea Milling, Heydlauff's, Federal Screw, Smoke and the Mark IV Lounge.

Manchester teams will be Ralph Mobile, Wacker Oil and Hoover Universal while Stockbridge will sport Stockbridge Merchants and Paul's Country Store. Ann Arbor teams competing in the tourney are Star Janitorial, BookCrafters and Goodtime Charlie's. Pinckney, Brighton and Hamburg will also be represented by Pinckney Door Sales, Brighton Travel Service and Brighton, respectively.

Track Team Places 8th In Regional

On Saturday, May 16 the Chelsea boys track team placed eighth with 22 points at the Class B Regional held in Jackson. "It was one of the better regionals in the state," said Coach Pat Clarke. "We had hoped to get more people to the state meet, but those are the breaks."

Two Bulldogs who did qualify for the state meet were shot putter Todd Sprague, placing second with a lifetime best toss of 51'6" and, distance runner Bob Benedict, who placed third in the 1600 M run at 4:24.9. Benedict's time broke the Chelsea school record by more than seven full seconds.

Other Bulldog placers at the regional meet included:

Discus: Ken Nicholas, fifth at 141'6".

100 M Run: Russ Ramsey, seventh at :11.5.

3200 M Run: Mark Brosnan, fourth at 9:53.0.

400 M Relay: Chelsea, sixth—Dave Wojcik, Toby Boyd, Ken Bauer and Russ Ramsey—at 45.0, a new school record.

Men's Softball Group Plans Another Pre-Season Meeting

The Men's Softball Program, presented again this year by Chelsea Recreation Council, will hold a second pre-season meeting on Wednesday, May 27 at 7:30 p.m. in Chelsea High school Audio Visual (AV) room, located in the same building as the cafeteria.

Teams and rosters should be completed before this meeting so that a game schedule can be put together as soon as possible.

ROBERTS PAINT & BODY



"We do our best to satisfy"

20416 Old US-12 West
Chelsea, Mich.

Open 8 a.m. - 5 p.m. Daily



Truck Owners!

Don't sit around waiting for parts.

Keep on the road with our in-stock inventory of truck parts and equipment!

Our professional sales staff is anxious to find what you need — fast!

A&L PARTS, INC

For 63 years, one of Michigan's largest distributors of truck and automotive parts, paint, and equipment

524 South Main Ann Arbor 313/665-4411

GS-750L

- Hot 16-valve TSCC 4-stroke engine
- Automatic carburetor
- Transistorized ignition
- Chopped megaphone pipes
- 5-speed transmission
- "Fat" 16" rear tire
- Mag-style cast alloy wheels
- Needle-bearing suspended swing arm
- Halogen headlight
- Triple slotted disc brakes
- High-rise handlebars
- Teardrop-style tank
- Low stepped seat
- Astro-lighted instrumentation and fuel gauge
- 1981 "GS" model 12-month unlimited mileage warranty.

*See "Limited Warranty" brochure for details.

Suzuki 1981
The Performer.

RAMPY

CHEVROLET/SUZUKI
3515 Jackson Rd., Ann Arbor
PHONE 663-3321

Johnson Outboard Motors

MIRRO-CRAFT
14' Trophy Fisherman \$ 630.00
Johnson 7.5 h.p. 913.24
Little Dude No. 840 408.33

\$2151.57
FRT. 48.00

Johnson Outboard Motors \$2211.57 (plus tax)

MIRRO-CRAFT

14' Topper
Johnson 4.5 h.p. 742.65
Magline No. 114-05 Trailer 255.84

\$1732.49
FRT. 50.00

Johnson Outboard Motors \$1782.49 (plus tax)

MIRRO-CRAFT

Lake Fisher 11 Johnson 35 h.p. \$1844.00
Johnson 35 h.p. 1948.53

\$4207.52
FRT. & RIG. 205.00

Johnson Outboard Motors \$4412.52 (plus tax)

MIRRO-CRAFT

16' Tournament Fisherman \$2310.00
Johnson 35 h.p. 1948.53
Little Dude 840L 415.00

\$4673.53
FRT. & RIG. 205.00

Johnson Outboard Motors \$4878.53 (plus tax)

TED COBB BOATS & MOTORS

JOHNSON OUTBOARDS • SALES • SERVICE
6585 Jackson Rd., Ann Arbor Ph. 663-0467

CLIP THIS COUPON

SPECIAL PACKAGE PRICE

\$1898.00 plus tax

TED COBB BOATS & MOTORS

Johnson Outboards

Sales - Service

6535 Jackson Rd. 463-0467

ANN ARBOR, MICH. 48103

(EXP. 5-30-81)

CLIP THIS COUPON

SPECIAL PACKAGE PRICE

\$1495.00 plus tax

TED COBB BOATS & MOTORS

Johnson Outboards

Sales - Service

6535 Jackson Rd. 463-0467

ANN ARBOR, MICH. 48103

(EXP. 5-30-81)

CLIP THIS COUPON

SPECIAL PACKAGE PRICE

\$4995.00 plus tax

TED COBB BOATS & MOTORS

Johnson Outboards

Sales - Service

6535 Jackson Rd. 463-0467

ANN ARBOR, MICH. 48103

(EXP. 5-30-81)

CLIP THIS COUPON

SPECIAL PACKAGE PRICE

\$4995.00 plus tax

TED COBB BOATS & MOTORS

Johnson Outboards

Sales - Service

6535 Jackson Rd. 463-0467

ANN ARBOR, MICH. 48103

(EXP. 5-30-81)

Graduates you've come a long way!



For this special time in your lives only the best is good enough! See us for a complete selection of graduation supplies.

The Chelsea Standard

300 N. Main St.

Chelsea, Michigan 48118

Ph. 475-1371

A COLLEGE WITHOUT TUITION? YOU MUST BE KIDDING!

The Community College of the Air Force is one of the unique advantages you have going for you from the first day you join the Air Force. You start out earning college credits for basic training and technical school. To complete the program, just register for off-duty courses at colleges or universities on or near Air Force bases. Programs are available in more than 80 major career areas. When you've earned the required credits, you'll be awarded an Associate Degree by the college. Find out more about the Community College of the Air Force and other advantages of the Air Force's great way of life. Contact an Air Force recruiter today. For your country. For yourself. (Call (313) 975-7702



A great way of life.



KARATE CHELSEA KARATE CLUB

South Elementary School
Pierce St., Chelsea

SCHEDULE: Tuesday and Thursday, 7 to 9 p.m.

RATES: \$20 per month \$50 for 3 months

AGES: 7 and older

- ★ Improved Health
- ★ Self Discipline
- ★ Mental Discipline

A branch of
The Academy of Tae Kwon Do

220 S. Main, Ann Arbor

Inquire at: **994-0333**

Varsity Baseball Results

Chelsea 9, Lincoln 6
Dexter 6, J. C. Western 4
Milan 6, Tecumseh 4
P'burg-Summerfield 3, Whitmore Lake 2
Chelsea 3, Fowlerville 0
Chelsea 2, Fowlerville 5
Milan 9, J. C. Western 1
Manchester 3, Clinton 2
Chelsea 11, J. C. Western 4
Dexter 6, Saline 0



Varsity Softball Results

Chelsea 15, Lincoln 4
Chelsea 14, Napoleon 1
Chelsea 6, Napoleon 0
Gabriel Richard 23, Manchester 0
Milan 7, Tecumseh 0
Milan 15, J. C. Western 9
Manchester 11, Clinton 2
Manchester 12, Clinton 2
Manchester 7, Addison 3
Lincoln 8, Tecumseh 7
Saline 20, Dexter 8



Push Earns All-State Honors Bulldog 9 On EMU Softball Team

By Don Newsted
Sports Writer, Eastern Echo
Establishing a tradition of excellence is no simple matter in any sport. But for Eastern Michigan's freshman softball pitcher Nanette Push, accomplishing that feat has become a reality.

For the third time in as many years, Push has been accorded All-State honors by a vote of the seven SMAIAW division one softball coaches. Previously, the hard-throwing righthander had been named to the Class B All-State team for the 1979 and 1980 softball seasons. She was then a member of the Chelsea High school softball team.

Push was highly recruited out of Chelsea, but opted to stay close to home and chose Eastern. There she has led the Hurons, in only their second year as a varsity sport and coming off a 6-12-1980 debut season, to a very successful and surprising season.

With Push showing a 8-4 regular season slate and drawing every tough opponent and their pitching ace conceivable, the young Hurons piled up an impressive 21-11 mark. Push also showed a 1.30 ERA, 54 strikeouts, four shut-outs and only nine walks in 81 innings of mound work. All of those figures are Eastern Michigan school records.

Featured in the opening round of the SMAIAW state tournament May 1-2 in Ann Arbor, was an anticipated pitcher's duel between Push and fellow all-stater Linda Pagett from Central Michigan. Two weeks earlier in a Mt. Plea-

sant doubleheader, the two hurlers had hooked up in a classic 1-0 game with Pagett emerging victorious with a two-hitter. Push allowed only four hits.

In a bit of painful dejavu for Push, the duel was re-enacted one more time and entering the bottom of the seventh, the score was deadlocked at 0-0. Push walked the lead-off hitter and while making a throw to first on an attempted sacrifice, she threw the ball into rightfield, sending the runners to second and third.

After Push had induced her arch rival Pagett to fly harmlessly to leftfielder Tracey Keyton, Central coach Margo Jonkers revived one of sport's dying arts, the suicide squeeze. The move completely caught Eastern by surprise and the winning run crossed the plate unopposed.

Michigan's Wolverines were next for the Hurons in a second round losers bracket semi-final game. April 20 in Ann Arbor, Push had one-hit the Wolves for a 2-0 victory, and a split of their doubleheader. But this time, the outcome was different.

Ann Arbor sophomore pitcher Jodi Ward was given the start and after four innings had scattered four hits, holding Michigan to a 1-1 tie. Eastern coach Anne Johnston unexplainably then replaced Ward with the mentally exhausted and emotionally drained Push, who had only hours earlier lost the 1-0 heartbreaker to Central. She was not the same pitcher.

After getting by the fifth inning in good shape, disaster struck. Push entered the game having

walked only nine batters all season, but following an inning opening single by Michigan's Diane Hatch and two outs, Push appeared tired. She walked a batter, hit opposing pitcher Laura Reed with a pitch and forced in a run with yet another walk. Wolverine outfielder Debbie Haines ended the game's scoring with a three-run double and the Hurons were eliminated, 5-1.

It was the second consecutive year that the Hurons would bow out of the fast-pitch classic in two games. A disappointing end to an otherwise brilliant year (21-13) for the Eastern Michigan softball program.

Sophomore catcher Kellie Rhodes (.381) and sophomore co-captain and all-state shortstop Mary Crecholo (.362) led the Hurons in hitting. Push finished fourth at .286 (4-14) with a home run and six RBI's. Chelsea's Pat Hume played in 20 games for Eastern during the regular season and hit .185. She also fielded her catching position flawlessly.

Several other area players also contributed to the success of the Eastern season. Milan freshman Linda Armstrong was outstanding defensively in centerfield, playing in every game and making countless sensational catches. She hit a disappointing .170.

Ypsilanti's Nancy Oestrike, daughter of Eastern's highly successful baseball coach Ron, played second base and hit .273. Ward was 6-4 as a pitcher and batted .208. She is a graduate of Ann Arbor Huron High school. Crosstown, Pioneer produced catcher Christa Dowty, who in limited action hit .500 (1-2, 2 RBI's) and was the team's leading vocal supporter along with Pinckney's Shelley Darrow, who was used almost exclusively as a pinchrunner.

With the nucleus of this year's team returning for several more years, the future looks very bright for Eastern Michigan softball.

Sluggers Split DH With Fowlerville

Tuesday afternoon, Chelsea played a double header with Fowlerville and split the two-game series, winning the first, 3-0 and losing the second, 5-2.

Chelsea began its scoring attack in the fifth inning with a single by Robeson and a stolen base. Ross Murphy was safe on an error and Welton singled him in. The Bulldogs took a 2-0 lead.

In the seventh inning, Rod Robeson singled again and moved up on an error to score the final run of the game.

Downs Lincoln

Monday, May 18 Chelsea's varsity baseball team took on the Lincoln Railsplitters in the final encounter between the two teams. The Bulldogs emerged victorious, 9-6, though Lincoln had taken a strong stand in the first half.

By the end of the fourth inning, the Railsplitters were ahead by a comfortable 4-0 score. Nevertheless, Chelsea came back to score eight times with two outs in the fourth inning. Chelsea's scoring opportunities were made possible with singles by Jeff Dils and Ross Stofflet. Mike Gipson hit into a double play while Mike Bareis drove in the first run with a single and Mike Bohlender singled. Craig Olmsted drove in another run with a single and Rod Robeson batted in two more runs with a single. Ross Murphy and John Welton singled in runs and Jeff Dils singled for his second hit in the inning. Ross Stofflet ended the Chelsea hitting attack with a double which brought two runs home. Chelsea took the lead, 8-4.

Lincoln came back in the bottom of the fourth to score twice and narrow the gap to 8-6 in Chelsea's favor. Lead-off pitcher Steve Grau was relieved by Sean Peterson in the fifth inning. Thereafter, Chelsea scored its final run on a Murphy single, stolen base and wild pitch; John Welton hit a sacrifice fly to bring his man home.

Steve Grau was the winning pitcher while Sean Peterson recorded an excellent save as relief pitcher.

The Bulldogs hit a season high 14 hits paced by Ross Stofflet who went 3-3. Getting two hits apiece were Murphy, Dils, Bohlender, Robeson while one hit was compiled by Welton, Bareis and Olmsted.

Sluggers of the Week

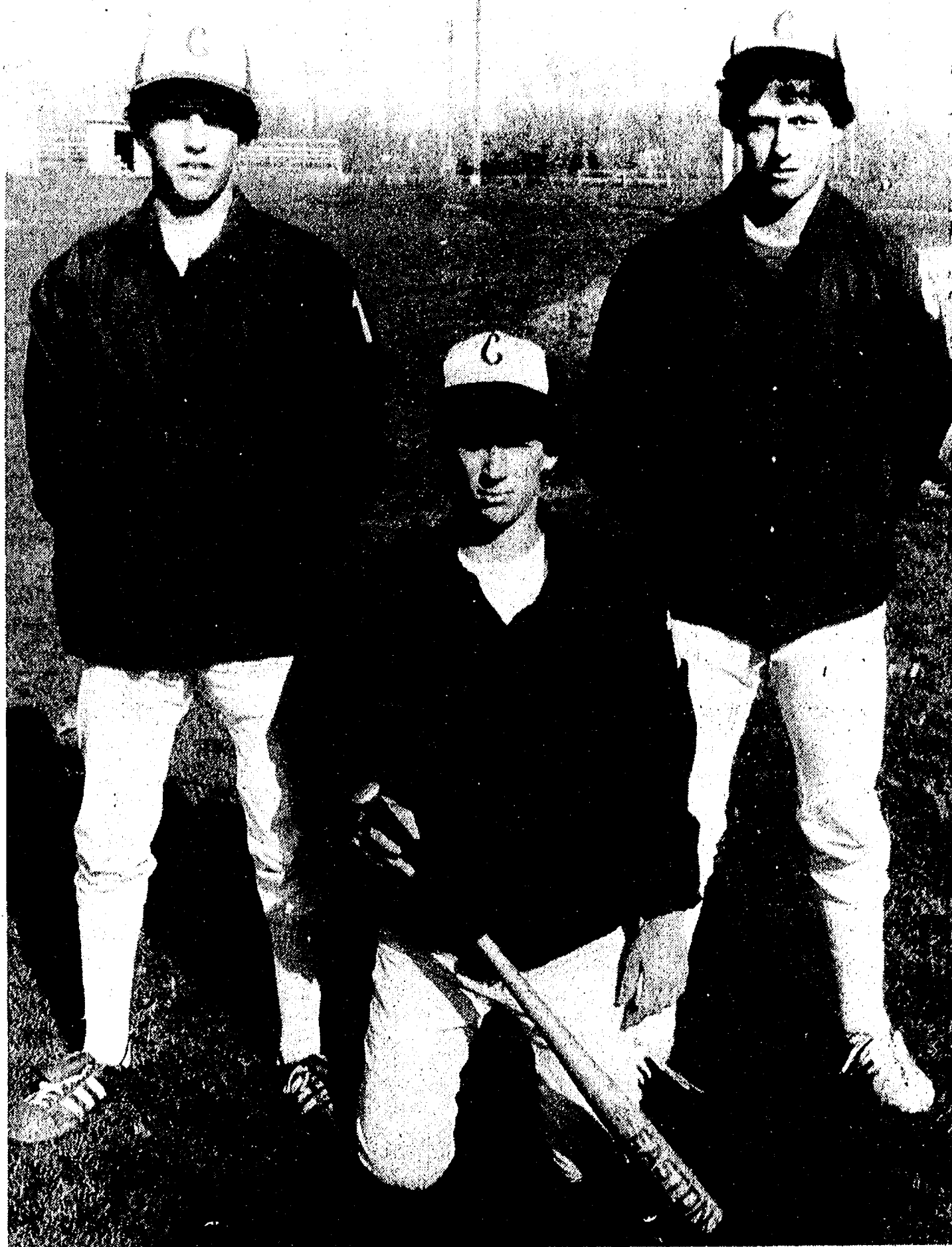

BOB TREVINO, Rod Robeson and Craig Olmsted are this week's featured baseball stars. Trevino, left is a junior infielder who Coach Wayne Welton describes as "valuable, versatile," and plays anywhere on the field, recently confining his talents to the second-base position. He is in his first year on varsity. Robeson, center, is a sophomore catcher in his first year on the varsity squad. "He should be tops in the league by the end

of the season and we're looking forward to having him around for two more years," Welton said. Robeson also plays varsity football. Craig Olmsted, right, is a junior right-fielder who is rapidly improving. He's recently been starting and Welton is pleased with his "outstanding speed." He is a member of the varsity football team and is in his first year on the varsity baseball squad.

Sheriff's Dept. Receives Alcohol Enforcement Grant

The Michigan Office of Highway Safety Planning will award a \$87,500 federal highway safety grant to the Washtenaw County Sheriff's Department for a project entitled "1980-81 Alcohol Enforcement."

Of the total funds received, 75 percent or \$65,625 will come from the state while the additional 25

percent will come from local sources and total \$21,875. The grant period is effective from April 1 through March 31, 1982 and the project will be under the direction of Washtenaw County Sheriff Thomas Minick.

Project activities will include the hiring of three personnel and the purchase of three new radar

units to increase alcohol enforcement by 210 hours per week. It is anticipated that, with these additions, alcohol-related citations and arrests will increase by 10 percent versus the 1978-79 average and alcohol-related casualties and crashes will be reduced by 10 percent in comparison to the 1978-79 period.

WEST BANK

PRESENTS

LIVE MUSIC

and

DANCING

With J. R.

Tuesday through Saturday

at the

HOLIDAY INN WEST

2900 JACKSON AVE.

ANN ARBOR

PHONE 665-4444

MILL CREEK SPORTING GOODS

MAIN ST., DEXTER

PH. 426-8135

ANNUAL POOL OPENING SALE

SWIMMING POOL CHEMICALS

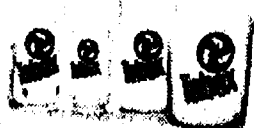

50% OFF

ON ALL

TABEY

CHEMICALS

(While Supplies Last!)



Sale Ends May 31, 1981

CORINTHIAN POOLS OF HURON VALLEY

SALINE

TWO LOCATIONS

DEXTER

211 W. Mich. Ave.
663-0743 or 429-2608

MILL CREEK SPORTING GOODS
Main St. 426-8135

• IN-GROUND POOL • HOT TUBS • SPAS • POOL SUPPLIES

SAVE UP TO \$10
AND GET 4 TIMES
LONGER PROTECTION

Stop in at our store NOW for your
MONEY-BACK COUPON
FROM SUN POOL PRODUCTS!

You can get:

\$10.00 with one purchase of 45 LB. SUN CHLORINE

\$10.00 with two purchases of SUN CHLORINE 20-40 LBS.

\$5.00 with one purchase of SUN CHLORINE 20-40 LBS.

\$5.00 with two purchases of SUN CHLORINE 8.75-16 LBS.

\$3.00 with one purchase of SUN CHLORINE 8.75-16 LBS.

SUN...The Germ Hunter!

STOP IN NOW & SAVE!!!

LIMITED TIME OFFER

Your SUN Pool Professional

NOW OPEN

OUR SECOND
WOODSIDE AUTO SUPPLY STORE

It's Called
WOODSIDE WEST
AUTO SUPPLY

We're serving West Ann Arbor
and Dexter with a complete line
of quality NAPA auto parts.

PHONE 995-9797

OPEN 8-6 p.m. Mon.-Sat.

2527 DEXTER RD.
ANN ARBOR

SERVING SANDWICHES

from 11:00 a.m. till 2:00 a.m. Mon. thru Sat.

BEER & WINE CARRY OUT FOOD CARRY OUT

Open Sunday 12:00 Noon Till 11 p.m.

MARK IV LOUNGE

1180 M-52

Phone 475-1951

Chelsea

APPRECIATION MEMBERSHIP SPECIALS

MAY 26 - JUNE 1

OPEN BOWLING

25¢ Off
per line

CHELSEA LANES, Inc.

1180 M-52, Chelsea

Ph. 475-8141

Ads
Taken
Until
Noon
Monday

PUT IT IN THE WHEEL FOR RESULTS

Just
Phone
475-1371

Washtenaw County's Busy Marketplace . . . Quick, Economical Results . . . Give 'em a try!

Automotive

Complete Body Shop Service

FREE ESTIMATES
Contact Walter Steinhilb
Formerly of Westland Collision

Faist - Sprague
Buick - Olds, Inc.
475-8664

COMPLETE MACHINE SHOP SERVICE—
Car, truck, tractor and industrial
engines. Manchester Engine. Ph.
428-7985.
x471f
SURPLUS JEEP — Value \$3,195 sold
for \$44. Call (312) 742-1143 ext.
1328 for information on how to pur-
chase bargains like this. x3-4
74 CHEVY PICK-UP — Runs good,
rust, \$975. Ph. 428-7155. x51

PALMER FORD

Best Buy for Your Dollar

1979 GRANADA 4-dr.
Air & Cruise \$4,695

1979 MUSTANG 2-door
4-cyl., 4-speed \$4,695

1978 LINCOLN 2-dr.
Thunder Coupe \$6,995

1978 THUNDERBIRD
2 to choose from \$3,995

MICHIGAN'S OLDEST FORD DEALER

1978 CHEVETTE 4-dr.
24,000 miles, auto. \$3,795

1978 PINTO Hatchback
4-cyl. gas miser \$3,195

1978 HORIZON 4-dr.
front wheel drive \$3,995

1978 LTD 2-dr.
Beautiful car \$3,495

1978 FAIRMONT 2-dr.
5-cyl. gas miser \$3,495

WE BUY USED CARS

1978 MERCURY Marquis 4-dr.
Roomy and comfortable \$3,695

1977 CORVETTE
T-Top \$7,995

1977 CAMERO
Sporty, economical \$3,795

1977 PINTO WAGON
2 to choose from \$2,995

1977 MALIBU 4-dr.
Small V-8, roomy \$3,395

1976 MAVERICK 4-dr.
Lite Blue for you \$2,495

ASK ABOUT OUR 12 MO./ 12,000 MILE WARRANTY

TRUCKS

1980 JEEP CJ7 9,400 miles \$6,695

1979 BRONCO
Brand New \$7,995

1979 CHEV C-10 Pick-Up
Scottsdale, 22,000 miles \$4,995

1978 F-150 PICK-UP
Red & Ready \$3,995

1978 COURIER Pick-Up
Economical. Automatic \$4,195

PALMER FORD

Used Car Lot Open
Mon. & Thurs. 9:00
Saturday 11:00

CHELSEA 475-1800
51

77 GMC Sierra Grande pick-up. V-8,
automatic, power steering, power
brakes, a real beauty. \$3,100. Ph.
426-5088. x51

BODY SHOP

COMPLETE FULL TIME
Estimates Available

PALMER FORD
222 S. Main 475-1301
401f

Motorcycles

78 YAMAHA 650 Special. Excellent
condition. Under 1,500 actual
miles. Aluminum mag wheels.
\$2,000. Ph. 428-7596. x2
1978 SUZUKI 250 RM. Excellent con-
dition. \$500 or best offer. Ph.
475-7673. x51

Farm & Garden

FEED FOR PETS & LIVESTOCK —
Softener salt, livestock prices, farm
supplies. Boyce Feed, 8275 Jefferson
Rd., Brooklyn, Mich. Ph. (517)
592-5627 or (517) 592-2700, Dawn.
x441f

LAWN AND GARDEN FERTILIZERS for
spring. 12-12-12 and 16-16-16 for
general use. 6-24-24 for potatoes. All
purpose line for lawn and garden.
Cole's Elevator Co., Inc., Gregory
498-2735. x52-10

SUPER MIX Hog Grower and Finisher.
100-lb. bags. \$9.95. Super Mix Ego
Mash, 100-lb. \$10.95 also Brailer
Mash, 100-lb. \$12.45. Cole's Elevator
Co., Inc. Gregory 498-2735. x52-10

BLACK DIRT AND PEAT MIXTURE —
Natural fertility and soil improve-
ment for gardens, flower beds or
lawns. Black dirt, also. Self-serve by
bushel. Delivered in 5, 7 or 8 yard
truck loads, or WE LOAD your trucks.
4200 W. Liberty Rd. farm (between
Wagner and Zeeb). Ph. 662-5469.
x1-10

BLACK DIRT, top soil, fill dirt, sand
and gravel. Ph. 475-2722, days;
475-2596 after 6 p.m. C. L. Broderick &
Son. x451f

STANDING HAY wanted. Also, wheat
and oat straw in windrows. Cash
paid in advance. Ph.
1-(517)-764-0700. x471f

LAWN MOWER and small engine re-
pair. Pick-up and delivery
available. Manchester Engine. Ph.
428-7985. x471f

MICHIGAN CERTIFIED SEED — Three
varieties of soybeans, \$11.00 per
bushel. Broderick Farms, Britton, Mich.
49229. 517-451-4010 or 517-423-5663.
Price subject to change. x51-4

CEDAR FENCE POSTS, landscaping
timbers, railroad ties, lumber for
fencing, split rail fencing. Discount
prices, all sizes available. Delivery
and installation available. Please call
663-7091. x51-4

WANTED — Honey Bees. Reward
for swarms. Ph. 475-8143. x2-5

BLACK DIRT & PEAT — Proven excel-
lent for lawns, gardens and flower
beds. Delivered or you haul, I load.
Guaranteed satisfaction. Ph.
428-7784. x181f

BALER TWINE — Brazilian Queen,
9,000 ft., \$2.15. 10 or more,
\$21.00. Dexter Mill. x51

For Sale 4

CARPETING

Discontinued numbers, ends of rolls,
in many colors and sizes at cut rate
prices.
Nearly 100 pieces to select from.

MERKEL BROS.

ASHLEY WOODSTOVES — Hackney
Hardware, Dexter. Ph. 426-4009.
x211f

FIREWOOD CUT and split. Two sizes,
face cords and full cords, delivered.
Ph. 428-8229. x251f

SEE US for transit mixed concrete.
Klump Bros. Gravel Co. Phone
Chelsea 475-2530, 4920 Loveland Rd.,
Grass Lake, Mich. x401f

WEDDING STATIONERY — Prospective
brides are invited to see our com-
plete line of invitations and wedding
accessories. The Chelsea Standard,
300 N. Main, Ph. 475-1371. x81f

HOLTON trombone. Used 1 year,
\$215. Like new. Ph. 475-2087.
x481f

CLEAN, soft, fluffy dry carpets. That's
what you get when you clean them
with HOST. Rent the HOST machines.
Merkel Home Furnishings, Chelsea,
475-8621. x51

CLEAN, soft, fluffy dry carpets. That's
what you get when you clean them
with HOST. Rent the HOST machines.
Merkel Home Furnishings, Chelsea,
475-8621. x51

CLEAN, soft, fluffy dry carpets. That's
what you get when you clean them
with HOST. Rent the HOST machines.
Merkel Home Furnishings, Chelsea,
475-8621. x51

CLEAN, soft, fluffy dry carpets. That's
what you get when you clean them
with HOST. Rent the HOST machines.
Merkel Home Furnishings, Chelsea,
475-8621. x51

CLEAN, soft, fluffy dry carpets. That's
what you get when you clean them
with HOST. Rent the HOST machines.
Merkel Home Furnishings, Chelsea,
475-8621. x51

CLEAN, soft, fluffy dry carpets. That's
what you get when you clean them
with HOST. Rent the HOST machines.
Merkel Home Furnishings, Chelsea,
475-8621. x51

CLEAN, soft, fluffy dry carpets. That's
what you get when you clean them
with HOST. Rent the HOST machines.
Merkel Home Furnishings, Chelsea,
475-8621. x51

CLEAN, soft, fluffy dry carpets. That's
what you get when you clean them
with HOST. Rent the HOST machines.
Merkel Home Furnishings, Chelsea,
475-8621. x51

CLEAN, soft, fluffy dry carpets. That's
what you get when you clean them
with HOST. Rent the HOST machines.
Merkel Home Furnishings, Chelsea,
475-8621. x51

CLEAN, soft, fluffy dry carpets. That's
what you get when you clean them
with HOST. Rent the HOST machines.
Merkel Home Furnishings, Chelsea,
475-8621. x51

CLEAN, soft, fluffy dry carpets. That's
what you get when you clean them
with HOST. Rent the HOST machines.
Merkel Home Furnishings, Chelsea,
475-8621. x51

CLEAN, soft, fluffy dry carpets. That's
what you get when you clean them
with HOST. Rent the HOST machines.
Merkel Home Furnishings, Chelsea,
475-8621. x51

CLEAN, soft, fluffy dry carpets. That's
what you get when you clean them
with HOST. Rent the HOST machines.
Merkel Home Furnishings, Chelsea,
475-8621. x51

CLEAN, soft, fluffy dry carpets. That's
what you get when you clean them
with HOST. Rent the HOST machines.
Merkel Home Furnishings, Chelsea,
475-8621. x51

CLEAN, soft, fluffy dry carpets. That's
what you get when you clean them
with HOST. Rent the HOST machines.
Merkel Home Furnishings, Chelsea,
475-8621. x51

CLEAN, soft, fluffy dry carpets. That's
what you get when you clean them
with HOST. Rent the HOST machines.
Merkel Home Furnishings, Chelsea,
475-8621. x51

CLEAN, soft, fluffy dry carpets. That's
what you get when you clean them
with HOST. Rent the HOST machines.
Merkel Home Furnishings, Chelsea,
475-8621. x51

CLEAN, soft, fluffy dry carpets. That's
what you get when you clean them
with HOST. Rent the HOST machines.
Merkel Home Furnishings, Chelsea,
475-8621. x51

CLEAN, soft, fluffy dry carpets. That's
what you get when you clean them
with HOST. Rent the HOST machines.
Merkel Home Furnishings, Chelsea,
475-8621. x51

CLEAN, soft, fluffy dry carpets. That's
what you get when you clean them
with HOST. Rent the HOST machines.
Merkel Home Furnishings, Chelsea,
475-8621. x51

CLEAN, soft, fluffy dry carpets. That's
what you get when you clean them
with HOST. Rent the HOST machines.
Merkel Home Furnishings, Chelsea,
475-8621. x51

CLEAN, soft, fluffy dry carpets. That's
what you get when you clean them
with HOST. Rent the HOST machines.
Merkel Home Furnishings, Chelsea,
475-8621. x51

CLEAN, soft, fluffy dry carpets. That's
what you get when you clean them
with HOST. Rent the HOST machines.
Merkel Home Furnishings, Chelsea,
475-8621. x51

CLEAN, soft, fluffy dry carpets. That's
what you get when you clean them
with HOST. Rent the HOST machines.
Merkel Home Furnishings, Chelsea,
475-8621. x51

CLEAN, soft, fluffy dry carpets. That's
what you get when you clean them
with HOST. Rent the HOST machines.
Merkel Home Furnishings, Chelsea,
475-8621. x51

CLEAN, soft, fluffy dry carpets. That's
what you get when you clean them
with HOST. Rent the HOST machines.
Merkel Home Furnishings, Chelsea,
475-8621. x51

CLEAN, soft, fluffy dry carpets. That's
what you get when you clean them
with HOST. Rent the HOST machines.
Merkel Home Furnishings, Chelsea,
475-8621. x51

CLEAN, soft, fluffy dry carpets. That's
what you get when you clean them
with HOST. Rent the HOST machines.
Merkel Home Furnishings, Chelsea,
475-8621. x51

CLEAN, soft, fluffy dry carpets. That's
what you get when you clean them
with HOST. Rent the HOST machines.
Merkel Home Furnishings, Chelsea,
475-8621. x51

For Sale

BUILDERS

For \$12,600 you can pour your own
basements and other people's, too. I
have a complete set of SIMPLEX
POURED WALL FORMS for sale.
Everything you need to go into
business. Call

WEBER HOMES

475-2828 475-2734
441f

Sears Garden Tractor For Sale

• 12 horse power
• 42" cut
• Snow Plow

\$950.00

Call Weber Homes

475-2828 475-2734
441f

1975 MARTIN D28 6-string guitar,
\$600. Also, Gemeinhardt flute,
solid silver closed hole, \$200. Ph.
475-7328 or 475-8372. x51-2

LOWRY ORGAN, 2 yrs. old. Magic
Genie chords, 21 rhythms, 11
sounds. Paid \$1,150, selling for \$500.
1 hospital bed, 1 single bed, 1 double
bed, 4 dressers, chair and ottoman,
matching couch, chair and loveseat,
step and table, oval dining table and
corner desk. Also, 1964 Chevy 2-door.
Body rusty but runs good. Recent
tune-up and oil change. Good tires,
interior clean. \$225. Ph. 475-3369.
x51-2

BEGINNING BAND INSTRUMENTS for
sale. Cornet, \$25; flute, \$20;
baritone, \$85. Call A. Rawson,
475-9297. x51

FROM wall to wall, no soil at all,
on carpets cleaned with Blue Lustre.
Rent electric shampooer, \$2. Chelsea
Hardware. x51

USED EQUIPMENT

GAMBLES 5 h.p. riding tractor
mower, like new. x51

MASSEY-FERGUSON 7 h.p. tractor
with mower

SIMPLICITY 13 h.p. tractor, shuttle
shift, with 42" mower. x51

SIMPLICITY 14 h.p. tractor, variable
speed, with 42" mower. x51

SIMPLICITY 627 7 h.p. tractor, with
32" mower. x51

SIMPLICITY 12 h.p. tractor, variable
speed with blade and Sweepster
rotary broom. x51

SPECIAL BUYS on new Arien's riding
mowers and tractors.

CHELSEA HARDWARE

Give a
Graduate Trophy
on June 14th
for less than \$10
1 line engraving free
at
Julie's Springtime Trophies
513 Wilkinson St. Chelsea,
Ph. 475-2835 x51

CLARINET, Normandy, wood. In
excellent condition. \$170 or best of-
fer. Ph. 475-8575. x51

BABY CHICKS, (18) Black Australorps,
75¢ ea. Ph. 475-8575. x51

CLARINET, Normandy, wood. In
excellent condition. \$170 or best of-
fer. Ph. 475-8575. x51

BABY CHICKS, (18) Black Australorps,
75¢ ea. Ph. 475-8575. x51

CLARINET, Normandy, wood. In
excellent condition. \$170 or best of-
fer. Ph. 475-8575. x51

BABY CHICKS, (18) Black Australorps,
75¢ ea. Ph. 475-8575. x51

CLARINET, Normandy, wood. In
excellent condition. \$170 or best of-
fer. Ph. 475-8575. x51

BABY CHICKS, (18) Black Australorps,
75¢ ea. Ph. 475-8575. x51

CLARINET, Normandy, wood. In
excellent condition. \$170 or best of-
fer. Ph. 475-8575. x51

BABY CHICKS, (18) Black Australorps,
75¢ ea. Ph. 475-8575. x51

CLARINET, Normandy, wood. In
excellent condition. \$170 or best of-
fer. Ph. 475-8575. x51

BABY CHICKS, (18) Black Australorps,
75¢ ea. Ph. 475-8575. x51

CLARINET, Normandy, wood. In
excellent condition. \$170 or best of-
fer. Ph. 475-8575. x51

BABY CHICKS, (18) Black Australorps,
75¢ ea. Ph. 475-8575. x51

CLARINET, Normandy, wood. In
excellent condition. \$170 or best of-
fer. Ph. 475-8575. x51

BABY CHICKS, (18) Black Australorps,
75¢ ea. Ph. 475-8575. x51

CLARINET, Normandy, wood. In
excellent condition. \$170 or best of-
fer. Ph. 475-8575. x51

BABY CHICKS, (18) Black Australorps,
75¢ ea. Ph. 475-8575. x51

CLARINET, Normandy, wood. In
excellent condition. \$170 or best of-
fer. Ph. 475-8575. x51

BABY CHICKS, (18) Black Australorps,
75¢ ea. Ph. 475-8575. x51

CLARINET, Normandy, wood. In
excellent condition. \$170 or best of-
fer. Ph. 475-8575. x51

BABY CHICKS, (18) Black Australorps,
75¢ ea. Ph. 475-8575. x51

CLARINET, Normandy, wood. In
excellent condition. \$170 or best of-
fer. Ph. 475-8575. x51

BABY CHICKS, (18) Black Australorps,
75¢ ea. Ph. 475-8575. x51

CLARINET, Normandy, wood. In
excellent condition. \$170 or best of-
fer. Ph. 475-8575. x51

BABY CHICKS, (18) Black Australorps,
75¢ ea. Ph. 475-8575. x51

CLARINET, Normandy, wood. In
excellent condition. \$170 or best of-
fer. Ph. 475-8575. x51

BABY CHICKS, (18) Black Australorps,
75¢ ea. Ph. 475-8575. x51

CLARINET, Normandy, wood. In
excellent condition. \$170 or best of-
fer. Ph. 475-8575. x51

BABY CHICKS, (18) Black Australorps,
75¢ ea. Ph. 475-8575. x51

CLARINET, Normandy, wood. In
excellent condition. \$170 or best of-
fer. Ph. 475-8575. x51

CLASSIFIED

ADVERTISING RATES

20 words or less \$1.00
Over 20 words, 5¢ per word
(When payment accompanies order;
add 75¢ if charged)

CARD OF THANKS
50 words or less \$2.50
Over 50 words 5¢ per word
(When payment accompanies order;
add 75¢ if charged)

Deadline for ads in
classified section is noon
Saturday. Copy received be-
tween noon Saturday and
noon Monday may appear
under a separate heading on
another page.

\$1.00 charge for tear-
sheets and duplicate in-
voice on any ad under
\$5.00.

Any change or cancellation
in advertising made after
noon Saturday may not ap-
pear in that week's issue.

All advertisers should check their
ad the first week. The Standard
cannot accept responsibility for
errors on ads received by
telephone but will make every ef-
fort to make them appear cor-
rectly. Refunds may be made only
when erroneous ad is cancelled
after the first week that it ap-
pears.

For Sale 4

2 SOFAS, one light green, one gold.
\$150 each. Ph. 475-8245. x51

PARENTS — Save money on your
band instrument! Yamaha trom-
bone, good condition, used 2 years,
\$190. Call 426-8413. x51

Auction 4a

SHERIFF'S AUCTION
Date: 6-2-81.
Time: 10 a.m.-12 noon.
Place: Sakstrup's, 3055 Packard,
Ann Arbor.
Vehicle:
'73 Ford. VIN: 3H30H211652. x51

SHERIFF'S AUCTION
Date: 6-2-81.
Time: 10 a.m.-12 noon.
Place: Martin's Towing, 65 Emerick,
Ypsilanti.
Vehicle:
'78 Chevrolet.
VIN: 1Z37U8K439227. x51

LITTLE WANT ADS! BIG PLUSES FOR BIG RESULTS!

Animals, Pets 6

GOLDEN RETRIEVER PUPPIES — Two, 8 weeks old; also mother, 3 years old; good hunter. All three to good homes in the country. Ph. 475-8575. x51

GOLDEN RETRIEVER PUPPIES — AKC registered. Call 1-429-4487. x51

Lost and Found 7

FOR LOST OR FOUND PETS — Phone The Humane Society of Huron Valley at 662-5585 between 11 a.m. and 5 p.m. Sunday through Saturday; closed holidays. 3100 Cherry Hill Rd., Ann Arbor. x381f

LOST — Male beagle-type mutt, black, brown and tan with choke collar. Answers to Sam. If seen please call Cheryl, 475-8877 or 764-6127. x52-2

LOST CAT — Siamese, red point, cream body, red ears and tail, bright blue eyes. Saguaru Plants in Ann Arbor, 663-3692. Large reward. x51

Help Wanted 8

WAITRESSES WANTED — Mdrning shift. See manager at The Country Restaurant, 8128 Main St., Dexter. 51-4

NEED 4 UMPIRES for Chelsea. Men's Slow Pitch Softball League. Must know ASA rules and new rule changes. Call Dave, 1-434-0744 for information after 5 p.m. 51-2

SENIORS WANTED — To give love to retarded children for small wages 20 hours per week in the Dexter, Chelsea area. Call Foster Grandparents, 1-434-3400, ext. 275, or 426-8223. x51

HELP WANTED — 2 acres of lawn to cut and clean up. Must have large riding mower. Ph. 475-3140. x52-2

PART-TIME TYPIST

BookCrafters, Inc., has a need for part-time, on-call typist to join their typing pool. If you have fast, accurate typing but your schedule limits you from working on a permanent basis perhaps this working arrangement would be the ideal job for you. Interested applicants may apply in person at

BookCrafters, Inc.

140 Buchanan, Chelsea
Equal opportunity employer. 51

Baby Sitter 9

SUMMER BABYSITTER needed in my home for 2 children on Cavanaugh Lake Rd., from 10 a.m. to 3:30 p.m. Must have transportation in mornings. Call 475-7334 after 5 p.m. x51-2

SEEKING PLAYMATES for 8-year-old. In my home, part-time. Flexible hours. Ph. 426-2230. x51-2

CHILD CARE — Mother of 4 1/2-year-old girl would like to babysit other children in my home between Chelsea and Manchester. Any age. 475-1070. x51-2

LICENSED DAY-CARE, Dexter area, off North Territorial Rd. Ph. 426-5284. x51-2

Wanted 10

WANTED — Responsible roommate. Call Karen, 475-9866 after 4 p.m. x1-3

For Rent 11

FOR RENT — 2-bedroom, 2nd-floor apartment, carpeted. Stove and refrigerator. Married couple preferred. Ph. 475-2018 or 475-8469. 481f

FOR RENT — Large 5-room first floor apartment. Full basement, laundry facilities available. Ph. 475-2018 or 475-8469. 481f

VILLAGE APARTMENTS — 2-bedroom apartment with carpeting, air conditioning. Kitchen with range, refrigerator and garbage disposal. Laundry facilities available. No pets. For information Ph. 475-9253. 481f

SPACIOUS, LOVELY 1-bedroom apartment, downtown Chelsea. Available now. Prefer married couple. \$350 per month. Ph. 475-1400. x501f

1-BEDROOM APARTMENT in Chelsea, available June 1. All utilities paid. \$245 per month. No pets. May be seen now. Before 6 p.m. Call 482-0203, after 6 and week-ends, call 475-8840. x501f

FOR RENT — Year-round 1-bedroom cottage, Cavanaugh Lake. No children. \$300 per month. Ph. 475-1345. x51-2

For Rent 11

ROOMS by day, week or month. Excellent for the single man or retiree. Sylvan Hotel, Chelsea. Ph. 475-2911. x311f

FOR RENT — Fair Service Center for meetings, parties, wedding receptions, etc. Weekdays or week-ends. Contact John Wellnitz, phone 475-1518. x311f

CAR RENTAL by the day, week-end, week or month. Full insurance coverage, low rates. Call Lyle Christwell at Palmer Motor Sales, 475-1301. 251f

4 BEDROOM HOUSE, 12 miles south of Chelsea on Pleasant Lake Rd. Ph. (313)428-7573. x501f

FOR RENT — Chelsea Rod & Gun Club building for rent, for parties, meetings, receptions, etc. Contact Al Keizer, 475-8893, week-ends and evenings. x8-26

APARTMENT IN DUPLEX — 2 bedroom, full basement, carpeted, stove and refrigerator. 6 miles north of Chelsea. No children or pets, \$300. Ph. 426-3737. x51-2

2-BEDROOM HOUSE TRAILER for rent — unfurnished except stove, garden area, 10 miles west of Chelsea. \$180 per month, \$180 deposit. Ph. (517) 522-4683 or (517) 522-4125. 52-2

3-BEDROOM, 2-bath older home for rent near North school. \$450 per month plus \$450 deposit. Ph. 475-8353. 1-3

BEAUTIFUL COUNTRY HOME for rent — rolling acres located 8 miles south of Chelsea (194) 5 bedrooms, 2 full and 2 half-baths; living room, dining room, family room with full-wall brick fireplace, 1st floor laundry, kitchen with dining area and appliances, AM-FM intercom throughout, carpeting and draperies, full basement and 3-car attached garage. Available immediately, reasonable rent to the right party. Please write Francis Cappaert, Box 671, Troy, MI. 48099 or call 1-375-0890 or 482-3688 evenings. x51

OFFICE SPACE for rent on Main St. in downtown Dexter. Ph. 426-2522. x351f

AMERICAN LEGION HALL Rental — \$100-\$175. Ph. Lena Behnke, 475-9231, evenings and week-ends. 441f

Misc. Notice 12

CHELSEA HIGH SCHOOL CLASS OF 1971

Due to lack of responses all reservations must be in by Saturday, May 30 or we will be forced to cancel our reunion. Please respond to Tina (Orlbring) Wilcox, 8225 Dexter-Chelsea Rd., Dexter, Mich. 48130. x51-2

ARTISTS & CRAFTSMEN:

BOOTH SPACES AVAILABLE for CHELSEA SIDEWALK FESTIVAL JULY 31 and AUG. 1

WRITE: CHELSEA FESTIVAL P. O. Box 182, Chelsea, MI 48118 or Phone 475-8855 for information or application

ENTRY DEADLINE: JULY 1

EIGHTH ANNUAL BARN DANCE, Sat., June 20, 9 p.m. 'til 2 a.m. Charles Trinkle Farm, 9631 Trinkle Rd., Dexter. Advance purchase \$7 couple, \$3.50 singles at McLeod's Royal Hair Fashions Bouillon Sales & Service, Captains Table in Dexter, Vogel's & Foster's, Heydlauff's in Chelsea; Gambles in Manchester; Fran Coy Hairstylist, Ann Arbor. Tickets at the door, \$8 per couple; \$4, single. Sponsored by Lima Liberty Belles and Lima Bruskateers. All proceeds go to Special Education in Chelsea and Dexter schools and High Point Center. x2-5

CHICKEN BARBECUE

Sunday, June 21 - 12 noon to 5 p.m. Tri-County Sportsman's League 8640 Moon Rd., Saline \$4, Adults - \$2 children, 5 to 12 years x2-5

PAPER DRIVE, Boy Scout Troop 475, Saturday, May 30. For pick-up, call 475-2850 or 475-1412. 51-2

CAR WASH, North Lake Church, North Territorial Rd. Saturday, May 30, 10 a.m. to 3 p.m. Sponsored by UMYF. x51

HURON VALLEY GUN COLLECTOR'S Gun and Knife Show with historical exhibits. Buy, sell, trade. May 30, 31, 8 a.m. to 4 p.m. Ypsilanti Armory, 1-94 at Huron St., exit 183. x51

Bus. Services 13

All Insurance Needs

Call 665-3037
N. H. Miles, Allstate

COMPLETE MACHINE SHOP SERVICE — Car, truck, tractor and industrial engines. Manchester Engine. Ph. 428-7985. x471f

JIM W. FRENCH

Small Dump Trucking
SAND - GRAVEL - STONE
Ph. Chelsea 475-1173

KIRBY SALES & Service — Available in Chelsea. Ph. 475-2515. 51

LAWN MOWER and small engine repair. Pick up and delivery available. Manchester Engine. Ph. 428-7985. 471f

LOCKWORKS — Locks repaired, rekeyed, keys made. Ph. 475-8328. x321f

McCulloch

Portable Generators

Chain Saws

WE SELL, SERVICE
SHARPEN AND TRADE

Chelsea Hardware

PIANO TUNING and repair. Qualified technician. Call Ron Harris, 475-7134. x431f

SUMMER TUTORING — Elementary language arts. Chelsea Elementary teacher. Ph. 475-9342. x48-21f

TIDY CAR

World's Leading Auto Appearance Specialists
2,600 Dealers Worldwide

"Spring Special"

New-Matizing dry-clean system with 3 yr. warranted stain protection

\$40 off

With Every Preserv-A-Shine done (Tidy Car's beautiful, never-wax paint protection)

CALL TODAY

475-2952 or 434-3041

Free Pickup and Delivery
Same Day Service

Typing by experienced secretary in my Manchester home. Business or personal assignments welcomed. Confidentiality assured. For information call 428-9454. x51-3

YOUR BEAUTY SALON

8066 Main St., Dexter
Ph. 426-8878

WELLA — KMS — ALOE-VERA Products
Professional Ear Piercing
Uniperm — Foam Waves

Men's & Women's Hair Styling

BARB WITTMAN, Owner-Operator
DEBBY (Quinn) PHILBRIN, Stylist

Carpentry/Construction

BARN SPECIALISTS — Pole barns, 2-story barns, garages and low cost commercial space as kits or installed. Very reasonable. Ph. 231-1728. Branstock. x2-4

CARPENTRY WORK — Remodeling, siding, roofing, cement work, reasonable rates. Call Jim Hughes at 475-2079 or 475-2582. x141f

C—ustom Built Homes

O—hl We Remodel too

U—can count on us

N—o Job Too Small

T—rim Inside and Out

R—ough-in Only if

Y—ou want to Finish

S—iding Aluminum, 5" Gutters

I—mmediate Attention

D—ALE COOK & CO.

E—stimates, Free

BUILDERS

Please Call

475-9153

DALE COOK

171f

DRYWALL APPLICATION — Hanging, finishing, spray texture remodeling and new work a specialty. Ph. 665-3452. x341f

DOUG'S

• INTERIOR • EXTERIOR
RESIDENTIAL • COMMERCIAL
• BOOM TRUCK
• WALLPAPER HANGING
• COMPLETE PAINTING
• SENSIBLE PRICES
• QUALITY WORKMANSHIP

CALL 475-1196

8040 MESTER RD. CHELSEA

Bus. Services 13

Carpentry/Construction

J. R. CARRUTHERS
LICENSED
RESIDENTIAL BUILDER
CUSTOM HOMES
ADDITIONS/FIREPLACES
PATIOS
ROOFING/SIDING/REPAIRS

475-7234

CHELSEA 301f

Norval R. Menge

Builder

CUSTOM BUILT HOMES
ADDITIONS,
REMODELING
GARAGES AND POLE BARNs

We also do —
LIGHT HAULING
BACKHOE WORK
GENERAL REPAIRS

all our work fully guaranteed

CALL FOR FREE ESTIMATES

475-1005

x441f

R. L. BAUER

Builders

LICENSED and INSURED
Custom Building
Houses — Garages
Pole Barns
Roofing — Siding
Concrete Work
FREE ESTIMATES

Call 475-1218

31f

RON MONTANGE

CONSTRUCTION

(RJM, INC.)

—Full carpentry services (rough and finish)
—Additions, remodeling and repairs
—Concrete
—Roofing and siding
—Cabinets and Formica work
—Metal farm buildings
—Grain storage bins
—Excavating and trenching

QUALITY WORKMANSHIP
FREE ESTIMATES

Ph. 662-6126

475-1080

Solar Construction

SOLAR DESIGN
Construction Services. New home planning, greenhouses, additions, sunspaces, spaceheaters, hot water heaters. Years of experience.

PH. 231-1728

x 2 - 4

Excavating

SAND GRAVEL

KLINK

EXCAVATING

Bulldozer — Backhoe
Road Work — Basements
Trucking — Crane Work
Top Soil — Demolition
Drainfield — Septic Tank
Trenching, 5" up

Industrial, Residential, Commercial
CALL 475-7631

131f

LITTLE WACK

EXCAVATING

Basement — Drainfields
Bulldozing — Digging
Snow Removal — Tree Removal

LICENSED AND INSURED

Paul Wackenhut

Ph. 428-8025

521f

ROSENRETER

EXCAVATING, INC.

Basements - Drainfields - Septic Tanks
Backhoe Work - Bulldozer - Trucking
Gravel - Sand - Topsoil
Snow Removal

18740 M-52, Chelsea

Neil Rosenreter AI Rosenreter
475-1990 1-498-3227

-2-12

WILL TRAVEL — Digging, all kinds.
Basements, septic tanks, drain
fields, etc. Call Markis Bailey, (517)
5 8 9 - 5 2 8 2

x 2 3 - 6

Bus. Services 13

Landscaping/Outdoor Maint.

BLACK DIRT, top soil, fill dirt, sand and gravel. Ph. 475-2722, days; 475-2596 after 6 p.m. C. L. Broderick & Son. x441f

LAWN

MAINTENANCE

MAINTENANCE

SMALL

LANDSCAPING

RICHARD SMITH

475-8984 after 5 p.m.

101f

Repairs/Improvements

ALUMINUM WELDING

Welding of boats, outboard motors, lawn mower, and chain saw parts, etc. Also, other types of welding, brazing and burning aluminum, steel, stainless steel, cast iron.

Dale Richardson

475-7462

x91f

BRICK MASON — Dennis Garen.
Ph. 475-2584. Brick and block work.
Fireplaces, chimney repair. Tuck
pointing and stone work. 411f

Floor Covering

Is Our Business

TILE—SOLARIAN—HARDWOOD
CARPET—INSTALLATION—
REPAIRS

FREE ESTIMATES

Merkel

Home Furnishings 41f

LEONARD REITH

Master Plumber

Licensed Electrician

Hot Water Heat

18238 N. Territorial Rd.

Chelsea, Mich. 48118

Phone: 475-2044

521f

LET GEORGE DO IT!

HOME REPAIR AND MAINTENANCE
SERVICE

PHONE 475-8903

GEORGE ELLENWOOD

563 McKinley St.
Chelsea Mich.

-521f

PATCHING and PLASTERING. Call 475-7489. 331f

PLUMBING by licensed master plumber. Quality work, reasonably priced. 24-hour service. Ph. 487-9842. 291f

Why hire FOUR

contractors

when ONE will do?

HILLTOP, INC.

PLUMBING - HEATING - ELECTRICAL
EXCAVATING - SEPTIC - DRAINFIELDS

Do - It - Yourselfer Shop with advice.

M thru F. 8:00 A.M. - 5:00 P.M.
Sat. 8:00 A.M. - 12:00 P.M.

475-2949

8316 Werkner Rd.
Chelsea, MI 48118

311f

WILKERSON

MASONRY

RESIDENTIAL — COMMERCIAL
BRICK — BLOCK — STONE
FIREPLACES — CEMENT WORK
REPAIRS

GLENN WILKERSON

Ph. 475-1583

-21-33

Bus. Services 13

Repairs/Improvements

Window Screens

Repaired

Reasonable rates

Chelsea Hardware

110 S. Main Ph. 475-1121

301f

Legal Notices 18

MORTGAGE SALE — Default having been made in the terms and conditions of a certain mortgage made by William James Fahey, a/k/a William J. Fahey and Mary Jean Fahey, husband and wife, a Michigan corporation, whose address is 14300 Ridgmont, Gregory, MI 48137 as Mortgagee, to Linda Land Co., Inc. a Michigan corporation whose address is 19225 Vernier Rd., Harper Woods, MI 48225, Michigan, as Mortgagee, dated March 7, 1980 and recorded in the Office of the Register of Deeds for the County of Washtenaw, State of Michigan on April 22, 1980 in Liber 1755, Pages 666 & 667, Washtenaw County Records, on which mortgage there is claimed to be due, at the date of this notice, for principal and interest, the sum of Two Hundred Seventy-Six Thousand Seven Hundred Fifty-Four & 79/100 (\$276,754.79) DOLLARS.

No suit or proceedings at law or in equity having been instituted to recover the debt secured by said mortgage or any part thereof. Now, therefore, by virtue of the power of sale contained in said mortgage, and pursuant to the statute of the State of Michigan in such case made and provided, notice is hereby given that on Thursday the 11th day of June, 1981 at 10:00 o'clock A.M. Local Time, said mortgage will be foreclosed by a sale at public auction, to the highest bidder, at the West entrance to the Washtenaw County Building, Ann Arbor, Michigan (that being the building where the Circuit Court for the County of Washtenaw is held), for the premises described in said mortgage, or so much thereof as may be necessary to pay the amount due, as aforesaid, on said mortgage, with interest thereon as specified in the Mortgage Note incorporated by reference in and made a part of the above specified mortgage, and all legal costs, charges and expenses, including the attorney fees allowed by law, and also any sum or sums which may be paid by the undersigned, necessary to protect its interest in the premises, which said premises are situated in the township of Dexter, County of Washtenaw and State of Michigan and legally described as:

Lots 16, 17, 18, 19 and 20, Block 32, and Lots 3 and 4, Block 53, Half Moon Lake Hills Subdivision, as recorded in Liber 7 of Plats, Pages 28, 29 and 30, W.C.R.

This is one of three mortgages given to secure the same total indebtedness, and Mortgagee shall be entitled to discharge of each of the other two upon payment of \$83,000.00 principal and accrued interest for each such discharge.

During the six month period immediately following the sale, the property may be redeemed.

Dated at Harper Woods, Michigan, April 26, 1981

Linda Land Co., Inc.
Mortgagee
Ronald T. Barrows,
Attorney for Mortgagee
19225 Vernier Road
Harper Woods, Michigan 48225
Phone: (313) 885-1200

May 5, 12, 19, 26, June 2

MORTGAGE SALE — Default having been made in the terms and conditions of a certain mortgage made by WILLIAM J. FAHEY and MARY JEAN FAHEY, husband and wife, a Michigan corporation, whose address is 14300 Ridgmont, Gregory, MI 48137 as Mortgagee, to Linda Land Co., Inc. a Michigan corporation whose address is 19225 Vernier Rd., Harper Woods, MI 48225, Michigan, as Mortgagee, dated April 22, 1980 and recorded in the Office of the Register of Deeds for the County of Washtenaw, State of Michigan on April 22, 1980 in Liber 1755, Pages 662 & 663, Washtenaw County Records, on which mortgage there is claimed to be due, at the date of this notice, for principal and interest, the sum of Two Hundred Seventy-Six Thousand Seven Hundred Fifty-Four & 79/100 (\$276,754.79) DOLLARS.

No suit or proceedings at law or in equity having been instituted to recover the debt secured by said mortgage or any part thereof. Now, therefore, by virtue of the power of sale contained in said mortgage, and pursuant to the statute of the State of Michigan in such case made and provided, notice is hereby given that on Thursday the 11th day of June, 1981 at 10:00 o'clock A.M. Local Time, said mortgage will be foreclosed by a sale at public auction, to the highest bidder, at the West entrance to the Washtenaw County Building, Ann Arbor, Michigan (that being the building where the Circuit Court for the County of Washtenaw is held), for the premises described in said mortgage, or so much thereof as may be necessary to pay the amount due, as aforesaid, on said mortgage, with interest thereon as specified in the Mortgage Note incorporated by reference in and made a part of the above specified mortgage, and all legal costs, charges and expenses, including the attorney fees allowed by law, and also any sum or sums which may be paid by the undersigned, necessary to protect its interest in the premises, which said premises are situated in the township of Dexter, County of Washtenaw and State of Michigan and legally described as:

Commencing at the South 1/4 corner of Section 7, T1S, R4E, Dexter Township, Washtenaw County, Michigan; thence along the south line of said section and the center line of North Lake Road S 87° 18' 10" W 202.53 feet to a PLACE OF BEGINNING; thence continuing along said south line and said center line S 87° 18' 10" W 206.70 feet; thence N 2° 41' 50" W 318.00 feet; thence parallel to said south line and center line S 87° 18' 10" W 206.70 feet; thence S 2° 41' 50" W 318.00 feet to the Place of Beginning, being part of the Southwest fractional 1/4 of said Section 7.

This is one of three mortgages given to secure the same total indebtedness, and Mortgagee shall be entitled to discharge of each mortgage dated April 10, 1980 upon payment of \$83,000.00 principal and accrued interest for each such discharge.

During the six month period immediately following the sale, the property may be redeemed.

Dated at Harper Woods, Michigan, April 26, 1981

Linda Land Co., Inc.
Mortgagee
Ronald T. Barrows,
Attorney for Mortgagee
19225 Vernier Road
Harper Woods, Michigan 48225
Phone: (313) 885-1200

May 5, 12, 19, 26, June 2

Legal Notices 18

MORTGAGE SALE — Default having been made in the terms and conditions of a certain mortgage made by Ronald Brown, a single man, of Dexter Township, Washtenaw County, Michigan, Mortgagee, to STAND-ARBY FEDERAL SAVINGS, LTD., LOAN ASSOCIATION, Federal Association, of Troy, Oakland County, Michigan, Mortgagee, dated the 29th day of September, 1977, and recorded in the Office of the Register of Deeds for the County of Washtenaw and State of Michigan, on the 6th day of October, 1977, in Liber 1619 of Washtenaw County Records, on Page 54, of which mortgage there is claimed to be due, at the date of this notice, for principal and interest, the sum of Twenty Five Thousand Nine Hundred Forty-Three and 10/100 Dollars (\$25,943.83).

No suit or proceedings at law or in equity having been instituted to recover the debt secured by said mortgage or any part thereof. Now, therefore, by virtue of the power of sale contained in said mortgage, and pursuant to the statute of the State of Michigan in such case made and provided, notice is hereby given that on Thursday the 9th day of July, 1981, at 10:00 o'clock A.M. Local Time, said mortgage will be foreclosed by a sale at public auction, to the highest bidder, at the West entrance to the Washtenaw County Building in the City of Ann Arbor, Washtenaw County, Michigan (that being the building where the Circuit Court for the County of Washtenaw is held), for the premises described in said mortgage, or so much thereof as may be necessary to pay the amount due, as aforesaid, on said mortgage, with interest thereon at Eight and three quarters per cent (8 3/4%) per annum and all legal costs, charges and expenses, including the attorney fees allowed by law, and also any sum or sums which may be paid by the undersigned, necessary to protect its interest in the premises. Which said premises are described as follows:

LEGAL DESCRIPTION: Lots Seventeen (17) and Eighteen (18), also beginning at Northeast corner of Lot Nineteen (19), thence South 88 degrees West 45.47 feet; thence South 89 degrees 43 minutes West 51.20 feet; thence South 50 degrees East to Southeast corner of Lot Seventeen (17); thence North 40 degrees East 90.0 feet; thence South 50 degrees East to Southeast corner of Lot Twenty (20); thence Easterly along Southern line of Lot Twenty (20) to Southeast corner of Lot (20); thence North 28 degrees 27 minutes West 93.0 feet; thence South 89 degrees West 54.53 feet to place of beginning, being Lot Nineteen (19) and Eighteen (18) and part of Lots Nineteen (19) and Twenty (20), Orchard Addition to Portage Lake Resort, Dexter Township, Washtenaw County, Michigan, as recorded in Liber 4 of plats, on page 24 Washtenaw County Records.

During the twelve months immediately following the sale, the property may be redeemed.

Dated at Troy, Michigan, April 22, 1981

STANDARD FEDERAL SAVINGS AND LOAN ASSOCIATION,
A Federal Association
Assignee of Mortgagee
DYKEMA, GOSSETT, SPENCER,
GOODNOW & TRIGG
Attorneys for Assignee of Mortgagee
May 19-28 June 2-9-1981

May 5, 12, 19, 26, June 2-1981

MORTGAGE SALE — Default having been made in the terms and conditions of a certain mortgage made by Frank N. Shobe, a single man, and Betty J. Morris, of Ann Arbor, Michigan, to Great Lakes Federal Savings & Loan Association, of the City of Ann Arbor, Washtenaw County, Michigan, a corporation organized under the Home Owners' Loan Act of 1933, of the United States of America, as amended, Mortgagee, dated the 18th day of September, 1978, and recorded in the Office of the Register of Deeds for the County of Washtenaw, State of Michigan, on the 21st day of October, 1978, in Liber 1673 of Washtenaw County Records, at Page 535, on which mortgage there is claimed to be due, at the date of this notice, for principal and interest, the sum of Thirty Three Thousand Four Hundred Thirty-One and 1/10 (\$33,431.10) Dollars less an escrow deficit in the sum of Eighty Six and 4/100 (\$86.64) Dollars and less funds in unpaid loan credits in the sum of One Hundred Ninety Three and 30/100 (\$193.30) Dollars.

No suit or proceedings at law or in equity having been instituted to recover the debt secured by said mortgage or any part thereof. Now, therefore, by virtue of the power of sale contained in said mortgage, and pursuant to the statute of the State of Michigan in such case made and provided, notice is hereby given that on the 18th day of June, 1981, at 10:00 o'clock in the forenoon, Local Time, said mortgage will be foreclosed by a sale at public auction, to the highest bidder, at the Huron Street entrance to the Washtenaw County Building, in the City of Ann Arbor, Washtenaw County, Michigan (that being the building where the Circuit Court for the County of Washtenaw is held), for the premises described in said mortgage, or so much thereof as may be necessary to pay the amount due, as aforesaid, on said mortgage, with interest thereon at Ten and 25/100 (10.25%) per cent per annum and all legal costs, charges and expenses, including the attorney fees allowed by law, and also any sum or sums which may be paid by the undersigned, necessary to protect its interest in the premises. Said premises are situated in the City of Ann Arbor, County of Washtenaw, State of Michigan and described as:

Lot 49, Twin Oaks Subdivision No. 1 of Sunset Heights, according to the plat thereof as recorded in Liber 10 of Plats, on Page 40, Washtenaw County Records.

During the six months immediately following the sale, the property may be redeemed.

Dated at Ann Arbor, Michigan, May 6, 1981

GREAT LAKES FEDERAL SAVINGS & LOAN ASSOCIATION, Mortgagee
LAIRD, GRACE & CHIN Sherry Chin
Attorneys for Mortgagee
Great Lakes Federal Savings Bldg.
401 E. Liberty Street
Ann Arbor, Michigan 48104

May 12-19-26 June 2-9

MORTGAGE SALE — Default having been made in the terms and conditions of a certain mortgage made by Carl Reo Johnson and Mary Ann Johnson, his wife of Ypsilanti, Michigan, Mortgagee, to Commerce Mortgage Corporation, a Michigan Corporation, as Mortgagee, dated the 17th day of December, 1979, and recorded in the Office of the Register of Deeds for the County of Washtenaw and State of Michigan, on the 21st day of December, 1979, in Liber 1743 of Washtenaw County Records, on page 164, on which mortgage there is claimed to be due, at the date of this notice, for principal and interest, the sum of \$18,913.28.

No suit or proceedings at law or in equity having been instituted to recover the debt secured by said mortgage or any part thereof. Now, therefore, by virtue of the power of sale contained in said mortgage, and pursuant to the statute of the State of Michigan in such case made and provided, notice is hereby given that on Thursday, the 9th day of July, 1981, at 10:00 o'clock A.M. Local Time, said mortgage will be foreclosed by a sale at public auction, to the highest bidder, at the westerly entrance to the County Building in Ann Arbor Michigan (that being the building where the Circuit Court for the County of Washtenaw is held), for the premises described in said mortgage, or so much thereof as may be necessary to pay the amount due, as aforesaid, on said mortgage, with interest thereon as allowed by law, and all legal costs, charges and expenses, and also any sum or sums which may be paid by the undersigned, necessary to protect its interest in the premises. Which said premises are described as follows:

All that certain piece or parcel of land situated in the township of Ypsilanti in the County of Washtenaw, and State of Michigan, and described as follows, to-wit: The West 56 feet of Lot 210, except the West 5 feet, being the same as described in the 2nd as recorded in Liber 14 of Plats, Page 11 & 12, Washtenaw County Records.

During the six months immediately following the sale, the property may be redeemed.

Dated at Southfield, Michigan, May 12 1981

Lilly M. Roland or
June Sanders, W/R/S
Assignee of Mortgagee
C. GERALD GOHRINGER,
LEGAL DEPT.
23077 Greenfield, Ste. 104
Southfield, Michigan 48075

May 26, June 2-9-16-23

Telephone your club news
to 475-1371

Legal Notices 18

MORTGAGE SALE — Default having been made in the terms and conditions of a certain mortgage made by William Fiske & Doris L. Fiske, Inc., a Michigan corporation, Mortgagee, to Weldon, Ann Arbor, Michigan, Mortgagee, dated the 15th day of September, 1978, and recorded in the Office of the Register of Deeds for the County of Washtenaw, State of Michigan, on the 25th day of September, 1978, in Liber 1874 of Washtenaw County Records, on page 71, on which mortgage there is claimed to be due, at the date of this notice, for principal and interest, the sum of our Hundred Seventy Six Thousand Nine Hundred Ninety Eight and 20/100 (\$476,998.20) Dollars.

No suit or proceedings at law or in equity having been instituted to recover the debt secured by said mortgage or any part thereof. Now, therefore, by virtue of the power of sale contained in said mortgage, and pursuant to the statute of the State of Michigan in such case made and provided, notice is hereby given that on Thursday the 11th day of June, 1981 at 10:00 o'clock A.M. Local Time, said mortgage will be foreclosed by a sale at public auction, to the highest bidder, at the west entrance to the Washtenaw County Building, in the City of Ann Arbor, Michigan (that being the building where the Circuit Court for the County of Washtenaw is held), for the premises described in said mortgage, or so much thereof as may be necessary to pay the amount due, as aforesaid, on said mortgage, with interest thereon as specified in the Mortgage Note incorporated by reference in and made a part of the above specified mortgage, and all legal costs, charges and expenses, including the attorney fees allowed by law, and also any sum or sums which may be paid by the undersigned, necessary to protect its interest in the premises. Which said premises are described as follows:

LEGAL DESCRIPTION: Lots Seventeen (17) and Eighteen (18), also beginning at Northeast corner of Lot Nineteen (19), thence South 88 degrees West 45.47 feet; thence South 89 degrees 43 minutes West 51.20 feet; thence South 50 degrees East to Southeast corner of Lot Seventeen (17); thence North 40 degrees East 90.0 feet; thence South 50 degrees East to Southeast corner of Lot Twenty (20); thence Easterly along Southern line of Lot Twenty (20) to Southeast corner of Lot (20); thence North 28 degrees 27 minutes West 93.0 feet; thence South 89 degrees West 54.53 feet to place of beginning, being Lot Nineteen (19) and Eighteen (18) and part of Lots Nineteen (19) and Twenty (20), Orchard Addition to Portage Lake Resort, Dexter Township, Washtenaw County, Michigan, as recorded in Liber 4 of plats, on page 24 Washtenaw County Records.

During the six months immediately following the sale, the property may be redeemed.

Dated at Harper Woods, Michigan, April 26, 1981

Ronald T. Barrows,
Attorney for Mortgagee
19225 Vernier Road
Harper Woods, Michigan 48225
Phone: (313) 885-1200

Henry R. Racki, a single man
Genevieve Racki, a single woman
Mortgagee

Apr. 28-May 5-12-19-26

MORTGAGE SALE — Default having been made in the terms and conditions of a certain mortgage made by Gary A. Delfels, a single man, of Ann Arbor, Michigan, to Great Lakes Federal Savings & Loan Association, of the City of Ann Arbor, Washtenaw County, Michigan, a corporation organized under the Home Owners' Loan Act of 1933, of the United States of America, as amended, Mortgagee, dated the 15th day of September, 1978, and recorded in the Office of the Register of Deeds for the County of Washtenaw, State of Michigan, on the 21st day of October, 1978, in Liber 1673 of Washtenaw County Records, at Page 535, on which mortgage there is claimed to be due, at the date of this notice, for principal and interest, the sum of Thirty Three Thousand Four Hundred Thirty-One and 1/10 (\$33,431.10) Dollars less an escrow deficit in the sum of Eighty Six and 4/100 (\$86.64) Dollars.

No suit or proceedings at law or in equity having been instituted to recover the debt secured by said mortgage or any part thereof. Now, therefore, by virtue of the power of sale contained in said mortgage, and pursuant to the statute of the State of Michigan in such case made and provided, notice is hereby given that on Thursday the 11th day of June, 1981, at 10:00 o'clock in the forenoon, Local Time, said mortgage will be foreclosed by a sale at public auction, to the highest bidder, at the Huron Street entrance to the Washtenaw County Building, in the City of Ann Arbor, Washtenaw County, Michigan (that being the building where the Circuit Court for the County of Washtenaw is held), for the premises described in said mortgage, or so much thereof as may be necessary to pay the amount due, as aforesaid, on said mortgage, with interest thereon at Ten and 25/100 (10.25%) per cent per annum and all legal costs, charges and expenses, including the attorney fees allowed by law, and also any sum or sums which may be paid by the undersigned, necessary to protect its interest in the premises. Said premises are situated in the City of Ann Arbor, County of Washtenaw, State of Michigan and described as:

The South one-half of Lot 31, Jewett's Addition to Ann Arbor City according to the plat thereof as recorded in Liber 10 of Plats, on Page 40, Washtenaw County Records.

During the six months immediately following the sale, the property may be redeemed.

Dated at Ann Arbor, Michigan, May 6, 1981

GREAT LAKES FEDERAL SAVINGS & LOAN ASSOCIATION, Mortgagee
LAIRD, GRACE & CHIN Sherry Chin
Attorneys for Mortgagee
Great Lakes Federal Savings Bldg.
401 E. Liberty Street
Ann Arbor, Michigan 48104

May 12-19-26 June 2-9

MORTGAGE SALE — Default having been made in the terms and conditions of a certain mortgage made by BEN WRIGHT, a Michigan corporation, Plaintiff, vs. BEN WRIGHT and NAOMI WRIGHT, his wife, JACK E. STYES d/b/a J. E. STYES PLUMBING COMPANY, FORMERLY PLASTERERS INC., Michigan Corporation and BANK OF THE COMMONWEALTH, a Michigan Banking Corp., Defendants.

NOTICE OF JUDICIAL SALE
JUDICIAL SALE pursuant to and by virtue of the power of sale contained in the County of Washtenaw, State of Michigan, made and entered on the 22nd day of January, A. D., 1981 in a certain cause therein pending, wherein LIFESPACER BUILDERS, INC., a Michigan Corporation was Plaintiff and BEN WRIGHT and NAOMI WRIGHT, husband and wife, were Defendants.

NOTICE IS HEREBY GIVEN that I shall sell at public auction to the highest bidder at the westerly entrance to the County Building in Ann Arbor, Michigan (that being the building in which the Circuit Court for the County of Washtenaw is held) on Thursday, the 2nd day of June, 1981 at 10:00 a.m. local time, on the said day, the following described property, viz:

All that certain piece or parcel of land situated and being in the City of Ann Arbor, County of Washtenaw, State of Michigan, and described as follows: to-wit:

Lot 4 of Freeman Estates as recorded in Liber 10, Page 20 of Plats, Washtenaw County Records, at Page 767, on which mortgage there is claimed to be due, at the date of this notice, for principal and interest, the sum of \$18,913.28.

No suit or proceedings at law or in equity having been instituted to recover the debt secured by said mortgage or any part thereof. Now, therefore, by virtue of the power of sale contained in said mortgage, and pursuant to the statute of the State of Michigan in such case made and provided, notice is hereby given that on Thursday, the 9th day of July, 1981, at 10:00 o'clock A.M. Local Time, said mortgage will be foreclosed by a sale at public auction, to the highest bidder, at the westerly entrance to the County Building in Ann Arbor Michigan (that being the building where the Circuit Court for the County of Washtenaw is held), for the premises described in said mortgage, or so much thereof as may be necessary to pay the amount due, as aforesaid, on said mortgage, with interest thereon as allowed by law, and all legal costs, charges and expenses, and also any sum or sums which may be paid by the undersigned, necessary to protect its interest in the premises. Which said premises are described as follows:

All that certain piece or parcel of land situated in the township of Ypsilanti in the County of Washtenaw, and State of Michigan, and described as follows, to-wit: The West 56 feet of Lot 210, except the West 5 feet, being the same as described in the 2nd as recorded in Liber 14 of Plats, Page 11 & 12, Washtenaw County Records.

During the six months immediately following the sale, the property may be redeemed.

Dated at Southfield, Michigan, May 12 1981

Lilly M. Roland or
June Sanders, W/R/S
Assignee of Mortgagee
C. GERALD GOHRINGER,
LEGAL DEPT.
23077 Greenfield, Ste. 104
Southfield, Michigan 48075

May 26, June 2-9-16-23

OFFICIAL NOTICE
REGULAR MEETING OF THE
DEXTER TOWNSHIP BOARD
will be held
TUESDAY, JUNE 2, 1981 - 7:30 p.m.
at the
Dexter Township Hall, 6880 Dexter-Pinckney Rd.

ITEMS TO BE DISCUSSED:

- 1.) Removal of trees on North Territorial Rd.
- 2.) Zoning and building inspection procedures
- 3.) Insurance coverage.
- 4.) Access easement on Half Moon Lake.

William Eisenbeiser
Dexter Township Clerk

Legal Notices 18

MORTGAGE SALE — Default having been made in the terms and conditions of a certain mortgage made by Henry E. Isopi and Mildred Isopi, wife of Dearborn, Wayne County, Michigan, Mortgagee, to Michigan National Bank-Oakland, a national banking association Mortgagee, dated the 15th day of September, 1978, and recorded in the Office of the Register of Deeds for the County of Washtenaw and State of Michigan, on the 25th day of September, 1978, in Liber 1874 of Washtenaw County Records, on page 71, on which mortgage there is claimed to be due, at the date of this notice, for principal and interest, the sum of our Hundred Seventy Six Thousand Nine Hundred Ninety Eight and 20/100 (\$476,998.20) Dollars.

No suit or proceedings at law or in equity having been instituted to recover the debt secured by said mortgage or any part thereof. Now, therefore, by virtue of the power of sale contained in said mortgage, and pursuant to the statute of the State of Michigan in such case made and provided, notice is hereby given that on Thursday the 11th day of June, 1981 at 10:00 o'clock in the forenoon, Local Time, said mortgage will be foreclosed by a sale at public auction, to the highest bidder, at the west entrance to the Washtenaw County Building, in the City of Ann Arbor, County of Washtenaw and State of Michigan, (that being the building where the Circuit Court for the County of Washtenaw is held), for the premises described in said mortgage, or so much thereof as may be necessary to pay the amount due, as aforesaid, on said mortgage, with interest thereon at Ten per cent (10.00%) per annum and all legal costs, charges and expenses, including the attorney fees allowed by law, and also any sum or sums which may be paid by the undersigned, necessary to protect its interest in the premises. Which said premises are described as follows:

LEGAL DESCRIPTION: All that certain piece or parcel of land situated in the Township of Northfield in the County of Washtenaw and State of Michigan, and described as follows, to-wit:

PARCEL I: Commencing at West 1/4 Post of Section 5; thence South 4° East 10 rods in the West line of Section; thence North 84° East 503 feet to a place of beginning; thence South 84° West 50 feet; thence South 4° East 10 rods to a place of beginning; thence North 84° West 50 feet to the place of beginning, being a part of the Southwest 1/4 of Section 5, Northfield Township, Washtenaw County, Michigan.

PARCEL II: A parcel of land located in the Township of Northfield, Washtenaw County, Michigan, and being more particularly described as follows: commencing at the West 1/4 post of Section; thence South 02° East 280.43 feet in the West line of Section; thence North 86° 30' East 320.5 feet for a place of beginning; thence North 86° 30' East 455 feet; thence South 17° 04' East 43.40 feet; thence South 72° 47' West 143.10 feet; thence North 18° 05' East 40 feet; thence North 72° 47' East 142.79 feet; thence Southeast 53.38 feet in the West line of highway; thence North 86° 30' West 202.10 feet; thence South 86° 30' West 294 feet; thence North 02° East 178.33 feet to a place of beginning, being part of the Southwest 1/4, Section 5, Town 1 South, Range 6 East.

PARCEL III: Commencing at the Northwest one-quarter post of the Southwest one-quarter of Section 5, Town 1 South, Range 6 East, Northfield Township, Washtenaw County, Michigan, and thence South 2° 0' East 280.43 feet; thence North 86° 30' East 320.5 feet; thence North 17° 04' East along the highway 40 feet to the place of beginning; thence South 72° 47' West 143.10 feet; thence North 18° 05' East 40.0 feet; thence North 72° 47' East 142.79 feet; thence North 40.0 feet along the highway to the place of beginning, according to the survey of H. H. Atwood, E. J. September 1948.

PARCEL IV: Commencing at the West quarter post of Section 5, Town 1 South, Range 6 East, thence South 2° 0' East along the West line of Section 5 a distance of 280.43 feet; thence North 86° 30' East 320.5 feet to a place of beginning; thence North 86° 30' East 185 feet; thence North 17° 04' West 48.93 feet; thence South 72° 47' West 143.10 feet; thence North 18° 05' East 40.0 feet to a place of beginning, being a part of the Southwest quarter of Section 5, Town 1 South, Range 6 East, Northfield Township, Washtenaw County, Michigan.

During the six months immediately following the sale, the property may be redeemed.

Dated at Detroit, Michigan, Tuesday, May 12, 1981

Michigan National Bank-Oakland
Southfield, Michigan, Mortgagee
Daniel B. McMahon
1400 West 14 Mile Road
Clawson, Michigan 48017
Attorney for Mortgagee

May 12-19-26 June 2-9

STATE OF MICHIGAN
In the Circuit Court for the
County of Washtenaw
No. 17334-CZ.
LIFESPACER BUILDERS, INC.,
a Michigan Corporation, Plaintiff,
vs.
BEN WRIGHT and NAOMI WRIGHT,
his wife, JACK E. STYES d/b/a
J. E. STYES PLUMBING COMPANY,
FORMERLY PLASTERERS INC.,
Michigan Corporation and BANK OF
THE COMMONWEALTH, a Michigan
Banking Corp., Defendants.

NOTICE OF JUDICIAL SALE
JUDICIAL SALE pursuant to and by virtue of the power of sale contained in the County of Washtenaw, State of Michigan, made and entered on the 22nd day of January, A. D., 1981 in a certain cause therein pending, wherein LIFESPACER BUILDERS, INC., a Michigan Corporation was Plaintiff and BEN WRIGHT and NAOMI WRIGHT, husband and wife, were Defendants.

NOTICE IS HEREBY GIVEN that I shall sell at public auction to the highest bidder at the westerly entrance to the County Building in Ann Arbor, Michigan (that being the building in which the Circuit Court for the County of Washtenaw is held) on Thursday, the 2nd day of June, 1981 at 10:00 a.m. local time, on the said day, the following described property, viz:

All that certain piece or parcel of land situated and being in the City of Ann Arbor, County of Washtenaw, State of Michigan, and described as follows: to-wit:

Lot 4 of Freeman Estates as recorded in Liber 10, Page 20 of Plats, Washtenaw County Records, at Page 767, on which mortgage there is claimed to be due, at the date of this notice, for principal and interest, the sum of \$18,913.28.

No suit or proceedings at law or in equity having been instituted to recover the debt secured by said mortgage or any part thereof. Now, therefore, by virtue of the power of sale contained in said mortgage, and pursuant to the statute of the State of Michigan in such case made and provided, notice is hereby given that on Thursday, the 9th day of July, 1981, at 10:00 o'clock A.M. Local Time, said mortgage will be foreclosed by a sale at public auction, to the highest bidder, at the westerly entrance to the County Building in Ann Arbor Michigan (that being the building where the Circuit Court for the County of Washtenaw is held), for the premises described in said mortgage, or so much thereof as may be necessary to pay the amount due, as aforesaid, on said mortgage, with interest thereon as allowed by law, and all legal costs, charges and expenses, and also any sum or sums which may be paid by the undersigned, necessary to protect its interest in the premises. Which said premises are described as follows:

All that certain piece or parcel of land situated in the township of Ypsilanti in the County of Washtenaw, and State of Michigan, and described as follows, to-wit: The West 56 feet of Lot 210, except the West 5 feet, being the same as described in the 2nd as recorded in Liber 14 of Plats, Page 11 & 12, Washtenaw County Records.

During the six months immediately following the sale, the property may be redeemed.

Dated at Southfield, Michigan, May 12 1981

Lilly M. Roland or
June Sanders, W/R/S
Assignee of Mortgagee
C. GERALD GOHRINGER,
LEGAL DEPT.
23077 Greenfield, Ste. 104
Southfield, Michigan 48075

May 26, June 2-9-16-23

Legal Notices 18

MORTGAGE SALE — Default having been made in the terms and conditions of a certain mortgage made by Kerry E. Smith a/k/a K. E. Smith and Deanna D. Smith, husband and wife, of Ann Arbor, Michigan, Mortgagee, to Great Lakes Federal Savings & Loan Association, of the City of Ann Arbor, Washtenaw County, Michigan, a corporation organized under the Home Owners' Loan Act of 1933, of the United States of America, as amended, Mortgagee, dated the 13

CHELSEA HIGH SCHOOL HONOR ROLL

Third Marking Period

12th GRADE—
Kirk Aldrich, Donna Alexander, Michelle Alexander, Paul Anderson, Elizabeth Ball, Kenneth Bauer, Paula Beaudoin, Robert Beeman, Gail Boote, Joan Bort, Judith Bowling, Mary Boylan, Jeffrey Bradley, Todd Brehmer, Lisa Broderick (all A), Theresa Broderick, Kathy Brown, Timothy Brown, Anthony Bullick, Sandra Bushway, Kelly Carter, Scott Chapman, Radine Cheever, Michele Clark, Kenneth Cobb, Susan Cobb, Lisa Colvia, Teresa Degener, Jeffrey Dils, Priscilla Drew (all A), Sheri Duffey, Konstanze Ehrsam, Kenneth Elliott, Cara Feeney (all A), Donna Finkbeiner, William Freeman, Thomas Gaunt, Patricia Gerstler, James Glassford.

Nancy Hadley, Paula Haist, Carol Harvey, Kimberly Harvey, Eric Headreick, Keith Hegadorn, Nancy Heller, John Hellner, Kelly Hense, Kathryn Herrst, Susan Herrst (all A), Philip Hoffman, Kathy Honbaum, Kenneth Hopkins, Brian Hughes, Angela Inglis, Roland Klink, Neil Koch, Brian Koepele, Lori Kornel, Annette Kuhl, Chris Kvarnberg, Lisa Lakatos, Dawn Lamay, Chandler Lane, Jane Lantis, Anne Lewis, Mary Lewis, Julie Luck, Randall Luick.

Michael Mason, Holly McCutcheon, Dawn McDowell, Sandy McLaughlin, Sara Merkel, Theresa Merkel, Elaine Meyer (all A), Laurie Miller, Patricia Miller, Karen Moore, Anne Muenkner, Kirk Myers, Alicia Noah, Charles O'Quinn, Jeff Osentoski, Rhea O'Toole, Kevin Patrick, Mary Poljan, Anita Powell, Patrick Powers, Jeff Price, Susan Prinzing, Jennifer Ringe, Thomas Rudd, Susan Satterthwaite, Melani Schneider, Tami Schulze, Patty Schumann, Robbie Shears, Amy Smith, Cynthia Snyder, Jeff Steger, Jacquelyn Stepp, Ross Stofflet, Craig Sturgeon, Julie Sundling.

Diane Thompson, Sandra Trevino, Teresa Tudor, Sara Ullman, Lorrie Vandegrift, Patrice Villemure, Catherine Wade, Michael Wade, Michael Ward, Marcia Warren, Rebecca Watson, Shari Weber, Eric Wiedmayer, Pat Williams, Steven Wilson, Steven Wolak, Bruce Young (all A), Willard Ziegler, Linda Alber, Lori Brown, Dennis Czechowski, Michael Goebel, Tracy Harvey, Theresa Murphy, Glenn Passow, Dawn Stancato, Ryan Sweeny, Clarence Weiss.

11th GRADE—
Celeste Arbogast, Melissa Arnett, Mary Bacon, Diane Bareis, Michael Bareis, Bradley Barr, Robert Benedict, Matthew Bennett, Danya Bohl, Tracy Bohlender, Catherine Boomus, Kevin Borsos, Carol Boyce, Carrie Bruck, Douglas Burchett, Kristen Burg, Jeanne Bury,

Patricia Butcher (all A), Jennifer Casterline, Jennifer Classon, Charity Clemons, Mike Connelley, David Cooley, Brian Cooper, Daniel Crowley, Charles Dalton, Connie Dault, Richard Eder, Ann Eisele, Amy Eisenbeiser (all A), Doris Erke, Lynne Ertel, Jeffrey Fahey, Molly Feeney, Richard Gaul, Michael Gipson, Christine Guinan.

Carol Hafner, Jeffrey Hager, Christine Hall, Cheryl Hankerd, Nancy Hastings, James Heaton (all A), Beth Heller, Michelle Hellner, James Herter, Janine Hoffman, Lori Kalmbach, Karen Kiel, Daniel Kleis, Allison Koepp, William Lamb, Jeffrey Lantis, Michael Lazarz, Sarah Leisinger, James Lewis, Terry Lucas, Michael Lyons, David Mason, Terry McInnis, Robert McKenzie, Craig McLaughlin, Karen Miller, Diane Moller, Dawn Moore, Ross Murphy, David Nicholas, Dina Olson, Herbert Pearson, Margaret Peterson, Carla Pfizenmaier, Barbara Pitzner, Richard Poljan, Phillip Powers, Patrick Rady, Lee Redding (all A), Duane Robbins, John Robbins, William Rosenreter, Ken Roskowski, Jeffrey Rowe.

Sandra Schulze, Paul Schumann, Jeffrey Shepherd, Zachary Smith, Bethel Snyder, Steven Snyder, Pamela Spayd, Richard Sprague, Michael Stebelton, Margaret Sweet, Parker Thomas, Cinda Thornton, Kevin Tobin, Katharin Ullman (all A), Amy Unterbrink, Lisa Vandegrift, Monica vander Waard, Kathryn Waldyke, Leon Walworth, Loren Walworth, Kevin Warner, Shelly Weber, Jennifer Wellnitz, Howard Whitaker.

10th GRADE—

Joy Albrecht, Susan Bareis, Laura Beckwith, Lisa Beeman, Thad Bell, Anna Bennett, Michele Bennett, Jon Bentley, Kipp Bertke, Tracy Borton, John Bowdish, Cynthia Bowen, Kimberly Boyd, Kimberly Boyer, Duane Branch, Ernest Bristle, Mark Brosnan, Michael Bross, Eric Buckberry, Sharon Buckenberger, Kenneth Burkhalter, Betty Case, Jodi Casterline, Steven Cattell, Carolyn Chandler, Deann Colvia, Cindy Connell, Scott Dault, Kathleen Degener, Timothy Dmoch, Catherine Doll, Theresa Dyes, Peter Eisele, Anita Farley, Leslie Flannery, Andrew Fletcher, Jean Folsom, Kimberly Forner, Sandra Frame, Robbie Friday.

Jennifer Gibb, Sharon Glassford (all A), Jon Goderis, Ronald Gorny, Annette Green, Tim Greenleaf, Sharon Guinan, Brock Hadley, Jeffrey Haist, Deidre Hammel, Gaylene Hawkins, Donald Hayden, Stefani Hilligoss, Amy Hume, Betsy Kolander, Julie Hunn, Lisa

Dial-A-Garden Topics Listed

Tuesday, May 26—"Facts About Irises."

Wednesday, May 27—"Nip Your Mums."

Thursday, May 28—"Dollars and Decisions in the Supermarket."

Friday, May 29—"Beautiful for a Day."

Hurd, Kris Johnson, David Kies, Patrick Killelea, Daniel Klemmer (all A), Elizabeth Klosiewicz, Karen Knaggs, Jana Knickerbocker, Jeanette Koch, Jeffrey Koepele, Betsy Kovach, Martha Kovick, Randall Krichbaum, Eric Kruger, Cindy Lauer, Melanie Lee, Colleen Lewis, Margaret Lewis, Mary Long, Matthew Lorenz, Thomas Lytle, David Mann, Damon Mark, Brent Martin, Chris Martin, Matthew McCallum, Sheldon McCracken, Lynette Mepians, Margaret Merkel, William Merkel, Susan Messner, Vaughn Mills, Trina Mindykowski, David Moore, Robert Moore, Kathleen Morris, Eric Myers.

Kenneth Nadeau, Michael Neibauer, Kimberly O'Quinn, John Packard, Doug Paglarini, Pearl Phillips, Amy Poljan, Celeste Powell, Michael Reid, Kevin Richardson, James Roberts, Venus Roberts, Anita Roderick, Darin Rowe, Rosemarie Roy, Jeffery Scott, Dawn Scripser, Christofer Seitz, John Seyfried, Andrew Simon, Mark Smith, Michael Smith, Cathy Sturgeon, Marie Sullivan, Sandra Sundling, Kristin Thomas, Rochelle Tirb, Matt Villemure, Nancy Wejr, Tamra Whitaker, David Wojcicki.

9th GRADE—

Christine Arbogast, Joellen Bell, Connie Bollinger, Laurie Brugh, Allen Cole, Kevin Colombo, Dianne DeSmyther, Julie Dunlap, Ronald Dunn, Kurt Eisenbeiser, Amy Finkbeiner, Michele Fletcher, Darrin Fowler, Alena Freysinger, Walter Gray, Eric Green, Guy Gross, Michelle Harden, Laurie Heller, Mary Hellner, Brenda Hoelzer, Stephen Kapolka, David Kiel, Kimberly Kleis, Leslie Koepp, Randalyn Larson, Brenda Lewis, Timothy Loucks.

Jeffrey Martin, Colleen McClintock, Beverly McLaughlin, Edward Merkel, Mark Metro, Jeffrey Morgan, Deborah Morris, Thomas Nemeth, Susan Oesterle, Mary O'Quinn, Carrie Parkins, Tina Pennington, Mark Porath, Glen Prinzing, Steve Ramsey, Joyce Robards, Jenette Rouse, Jodi Rowe, Rebecca Schluppe, Thomas Schumann, Kimberly Smith, Eric Stofflet, David Tobias, Gretchen Vogel, Daniel Waldyke, Leann Walz, Carol Warren, Daryl Wetzell, Shelley Wheaton, Linda Wiedmayer, Jane Wood, Michael Wynn, Sandra Young, Susan Young.



PARAMEDICAL EXPLORER POST NO. 395 took part in the Scout-O-Rama events Saturday, May 16 at Briarwood. Sponsored by Emergency Specialties Service and given technical support by Annie, the "victim" provided by Chelsea Community Hospital, the post offered emergency medical techniques to passersby. Tammy Meguel,

left, performs chest compression on Annie while adult advisor Kathy Cameron, right offers mouth-to-mouth resuscitation. Made up of 10 teen-age explorer scouts, and adult advisors Mark Haist and Kathy Cameron, the group took the Presidential first place award for the best display at the Scout-O-Rama.

Subscribe to The Chelsea Standard

Call us for all
your Solar needs.

Solar heat, Solar hot water,
Window quilts - active and passive.

Michigan Solar Systems

7128 Dexter Road Dexter, Mich. 48130

Ph. 426-2005

NOW'S THE TIME!

Replace that old furnace that cost you in wasted fuel. Let us give you a free estimate on a new energy efficient heating system. Many models to choose from.

TOM STEELE
HEATING & COOLING
475-1222

AUTHORIZED WILLIAMSON DEALER

Gas • Oil • Electric • Heat Pumps

\$100 OFF WITH THIS ADV.

on any Williamson furnace or air conditioner installed by June 15, 1981.

MOORE'S RECREATION, INC.



Open House

MAY 26 thru 31, 1981

OPEN 9 A.M. to 9 P.M.
DAILY

9 A.M. to 6 P.M.
SUNDAY, MAY 31



COACHMEN.

10% to 20%

DISCOUNT

AIRSTREAM

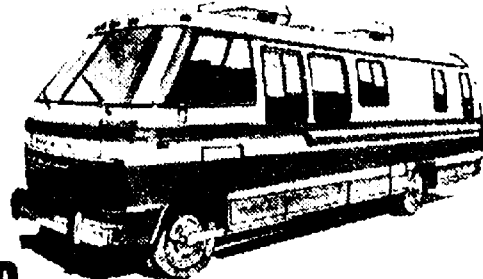
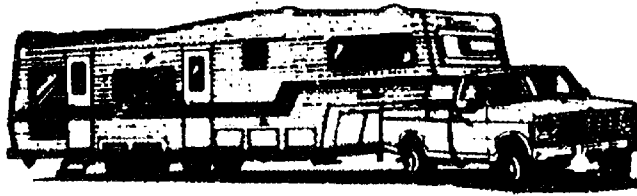
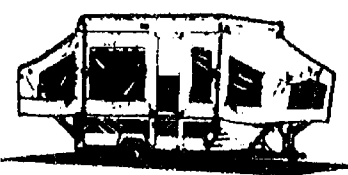
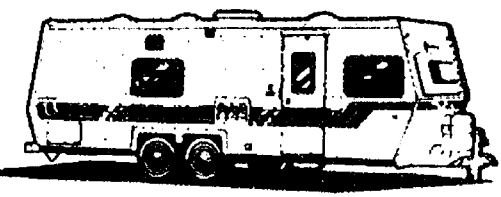

Off Suggested List Price On All Units In Stock

**ALL UNITS WILL BE PRE-MARKED
DURING OUR 6-DAY OPEN HOUSE**

Free Storage With RV Purchase.

Free Prep and Freight

TRADE-INS WELCOME
FINANCING AVAILABLE

AUTHORIZED AIRSTREAM & COACHMAN SALES, SERVICE AND PARTS CENTER

10% OFF

ANY PURCHASED AWNING
FAULKNER

CAREFREE
AWNINGS

OR



Authorized awning factory representative
will be on hand during our big Open House.

**MOORE'S
RECREATION, INC.**

1222 E. NORTH TERRITORIAL ROAD
WHITMORE LAKE, MICH. 48189

(Just off US-23, North of Ann Arbor)
PH. (313) 662-4548

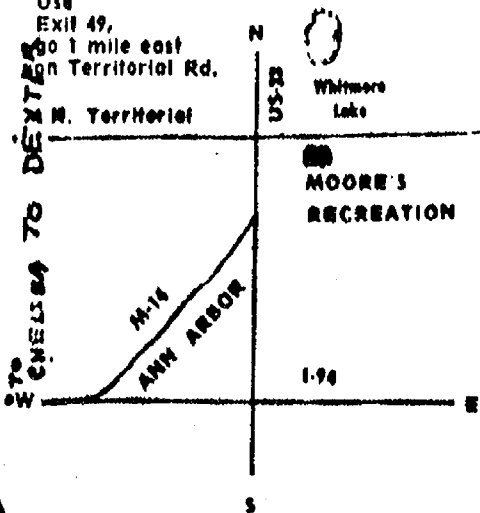

ALL-YOU-CAN-EAT SALAD BAR

Only **\$1.79**

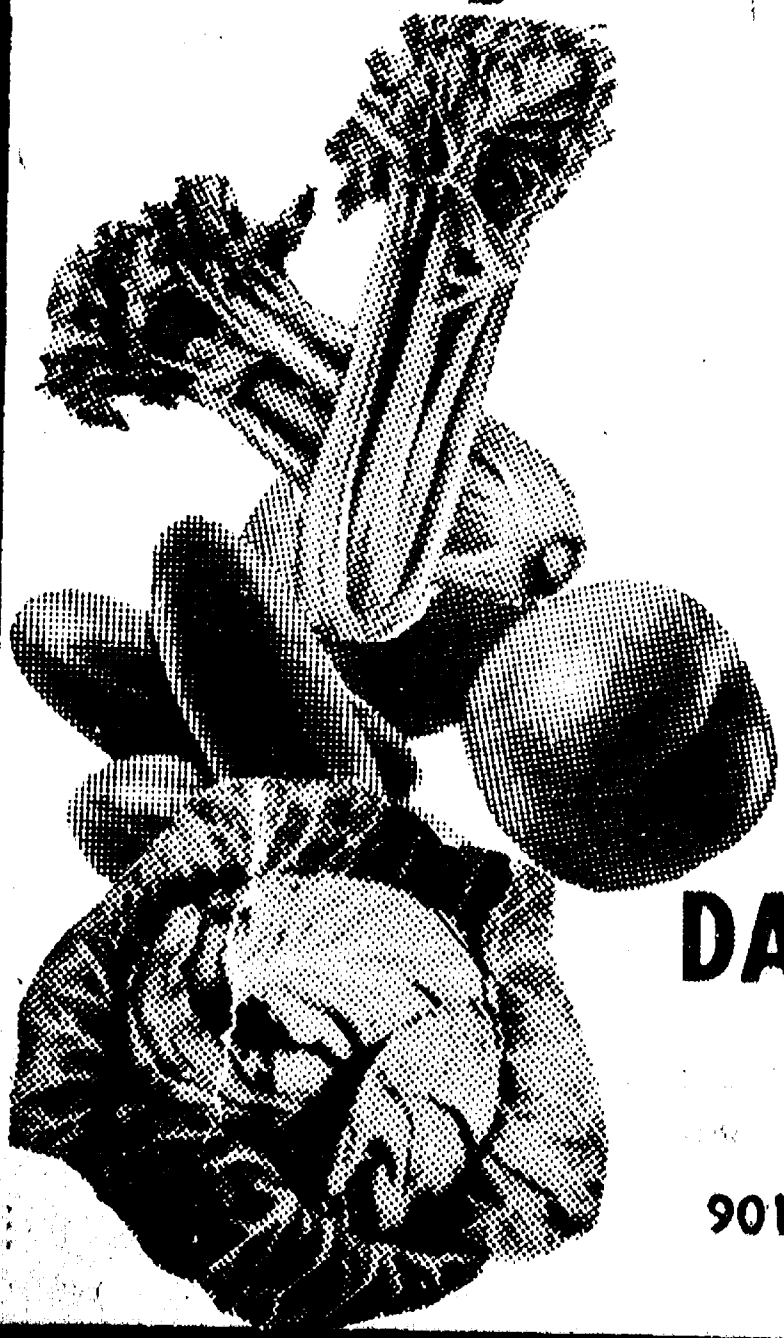

Bring
the
family!

**CHELSEA
DAIRY QUEEN
BRAZIER**

901 S. Main St., Chelsea
Ph. 475-2677

Hospital Auxiliary Funds Scholarship

Chelsea Community Hospital Auxiliary has established a \$500 scholarship to be awarded to a student enrolled in a health career program. The scholarship will be granted to a student in the Chelsea Community Hospital service area.

Awarding of the scholarship will be based on a student's academic achievement and his/her sincere intent to further education in a health oriented

field. After initial screening of applications, personal interviews will be conducted for those candidates deemed most highly qualified.

Application forms for this scholarship are now available at the office of Jan Tupper, Director of Volunteer-Auxiliary Services. To be considered for the 1981-1982 school year, the applications must be returned no later than June 30.

SCHOOL LUNCH MENU

Week of May 26 - June 9

Tuesday, May 26—BBQ on a bun, tater tots, lettuce salad, fresh orange, milk.

Wednesday, May 27—Hamburger deluxe, potato salad, vegetable sticks, fruit punch, milk.

Thursday, May 28—Baked ham, sweet potato, corn, pudding parfait, bread and butter, milk.

Friday, May 29—Cheese and sausage pizza, lettuce salad with dressing, chilled peaches, chocolate pudding, milk.

Monday, June 1—Soup with crackers, grilled cheese sandwich, dill pickles, molded fruit salad, milk.

Tuesday, June 2—Stewed chicken and dumplings, buttered green beans, chilled fruit cup, bread and butter, milk.

Wednesday, June 3—BBQ on a bun, tater tots, carrot and celery sticks, fresh orange, milk.

Thursday, June 4—Deli turkey sandwich, carrot and celery sticks, chilled peaches, chocolate pudding, milk.

Friday, June 5—Beef goulash, lunch meat sandwich half, diced carrots, fresh fruit, milk.

Monday, June 8—Potpourri, milk.

Tuesday, June 9—Brown Bag Day—Last day of school.



MAYOR EXCHANGE DAY: Monday, May 18 found Chelsea and Hudson governmental officials changing places during the annual Mayor Exchange Day. Above, guests and hosts pose for pictures at the start of a long day. Included in the group are, left to right, Larry Gib-

son, Fred Harris, Mary Harris, Carol Gibson, Nancy Keezer, Judy Tanner, Loren Keezer, Jerry Tanner, Lyn Popovich, Lyle Chriswell, Joe O'Reilly, John Popovich, Fritz Weber, Sandy Weber, Barb Blackburn and Jerry Blackburn.

MATTOCK'S UPHOLSTERY

DEXTER

Announces
Big
Savings



SOFA \$125 labor, plus fabric
CHAIR \$75 labor, plus fabric
LOVE SEAT \$100 labor, plus fabric
RECLINERS \$85 labor, plus fabric

In-Home Showing of Fabric
Free Pick-Up and Delivery

Ph. 426-4521

Letters to the Editor

Dear Editor:

The mens softball program is probably one of the oldest and most enjoyed programs existing in Chelsea. Participating in the summer softball league is one of life's true pleasures for many of those involved. In the past, it was not unusual to see both sidelines packed with yelling and cheering spectators from around the area, out to enjoy an exciting free evening in the fresh air, rooting for their favorite team.

However, for the past few years, the program has been sorely neglected. What was once a fine program that was both enjoyable to those involved and admired by the other surrounding communities, is now a vast disappointment to the players and coaches, and the laughing stock of the area.

For the past two years, since we were unceremoniously removed from the fields at the high school, which we had played on since who knows when, we have been forced to play ball on fields with 9 to 12 inches of loose sand on the infields, and nothing but holes, mud puddles, and irregular clumps of grass in the outfield. Now, no one expects to play in Tiger Stadium, but sprained ankles, broken teeth, and pulled muscles resulting from playing on these ridiculous and dangerous fields is quite another matter.

What is really infuriating is the fact that for the past two years the coaches have offered their help and that of their teams to supply the manpower to fix the fields just so we could have something decent to play on, but we have been given nothing but empty promises and the constant run-around for our efforts.

Not only that, but in the middle of the season the Chelsea JC's organized a week-end tournament and in the span of a few days, the JC's had the field in better shape than they had been all year long under the care of the Recreation Council. All it took was a little effort and organization. As a matter of fact, I think everyone would be a lot better off if the JC's just took the league over and ran it themselves.

Now this year, keeping true to form, I receive a flyer through the mail about all the summer programs, and it says Mens Softball meeting May 6. Now what does this mean to the teams waiting to participate. It means

No. 1. If for some reason they couldn't play in Chelsea's league, say because it had too many teams or not enough or whatever the reason, it would be by and far too late to enter any other league in the area. So, there's everyone's long awaited summer of softball down the drain.

No. 2. Because Chelsea is so late in organizing, it is hard to find qualified, or any other kind, of umpires since all the other leagues have already signed most umpires up already. It is also hard for the players to make any plans for the summer because you never know what days or times you will be playing; not to mention not knowing what the costs will be. And—

No. 3. Worst of all, it signifies another year of an uncaring attitude towards the concerns of the teams and players. Another year of Chelsea's recreational programs (at least this one) falling further behind neighboring communities instead of picking up ground and another year of dealing with, all things considered, a thoroughly disorganized organization. This whole situation can be summed up by the old saying: "Some days you get the elevator, but other days you just get the shaft."

Tom Lixey
Coach and Manager of the "Smoke" Softball Team

Dear Editor:
Walking down the streets of Chelsea or any other community, sitting in a restaurant, riding in a carpool, one often hears com-

plaints about schools, administrators and teachers. Unfortunately, teachers are especially subject to criticism because their job is highly visible and because parents and students are often too quick to notice small failures and too slow to notice large successes. We parents suggest that those who criticize take a closer look.

One teacher who has made a difference in our children's lives is Betty Cox, Beach school math teacher. Betty started Equations Club, a math games club this year. With her guidance students in the club learned the game of Equations, polished their math skills, devised strategies and competed in regional and state

Larcenies Reported To Police

Chelsea Police report that between the hours of 12 a.m. and 6 a.m. Tuesday, May 12, a larceny from an auto took place in the Chelsea Milling Co. parking lot. Stolen from the vehicle was an AM-FM CB 8-track radio with an estimated value of \$300, a digital clock with a value of \$20, 8-track tapes worth \$95 and a \$300 tool box filled with a variety of tools.

Then, between the hours of 5 p.m. Friday, May 15 and 8 p.m. Saturday, May 16, three wire wheel covers with an estimated value of \$180 were stolen from an auto parked in the lot at School House Apartments.

None of the stolen property has been recovered as yet.

Births

A daughter, Kristina Marie, Wednesday, May 13, University Hospital, Ann Arbor to John and Judy Fitzsimmons of Unadilla. Maternal grandmother is Mrs. Donald Robbins of Chelsea. Paternal grandparents are Louis and Charlotte Fitzsimmons, also of Chelsea.

Amy Zieger Posts All-A Record in Switzerland School

Amy Ziegler, daughter of Ron and Caren Ziegler, formerly of Chelsea, was placed on the honor roll after having received all A's for her midterm report at The American School in Switzerland.

During her spring break, she visited her parents in Yanbu, Saudi Arabia and, upon returning for the second marking period, she will take an in-program trip to Sicily. She will rejoin her parents in Saudi Arabia for the summer.

He Could Have Mass-Produced Igloos

Dr. John Gorrie, a resident of Apalachicola, Fla., came up with a solution to the warm climate with his patent on May 5, 1851, of a mechanical refrigerating device. Demonstrating his invention at the Mansion House in town, Dr. Gorrie served guests blocks of ice the size of bricks. Henry Ford Museum's Domestic Arts collection in Dearborn exhibits a number of examples of the development in refrigerating devices including an 1881 Leonard and a c.1925 "Icy-Ball."

THE BLACK SHEEP REPERTORY THEATRE

Presents
A Thousand Clowns

By Herb Gardner

PERFORMANCES

May 21-24, 28-31, and June 4-7

Tickets: \$6 Adult
\$4 Senior Citizen/College Student w/ID
\$2 Children under 18

Sponsored by M.A. and the Manchester Theatre Foundation

BOX OFFICE HOURS

Monday-Wednesday 10am-6pm
Thursday-Saturday 10am-9pm
Sunday 2pm-6pm

(313) 428-9280

138 E. Main Street
Manchester, Michigan

SHOW TIMES

Thursday-Saturday 8:15pm
Sunday 4:00pm

DON'T BLOW ALL YOUR COOL

WEATHER FORECAST: HOT & HUMID

Keep Cool
and Comfortable



AIR

CONDITIONER

Sale Prices from

\$199⁹⁵

SAVE NOW!

HEYDLAUFF'S

113 N. Main St., Chelsea

Ph. 475-1221

Martin-Senour HOUSE PAINT SALE!

MARTIN-SENOUR'S BEST EXTERIOR PAINT.
Rugged, durable Martin-Senour exterior paint is now on sale. Take advantage of the lowest prices of the year on the paint that will last as long as 6, 7, even 8 years. Martin-Senour GREAT LIFE™ House Paint.

- Wide range of durable colors.
- One coat covers, when applied according to directions.
- Blister, peel, chalk and mildew resistant.
- Soap and water clean up.
- Easy to apply, fast drying.

Sale \$13⁹⁵ A gal.

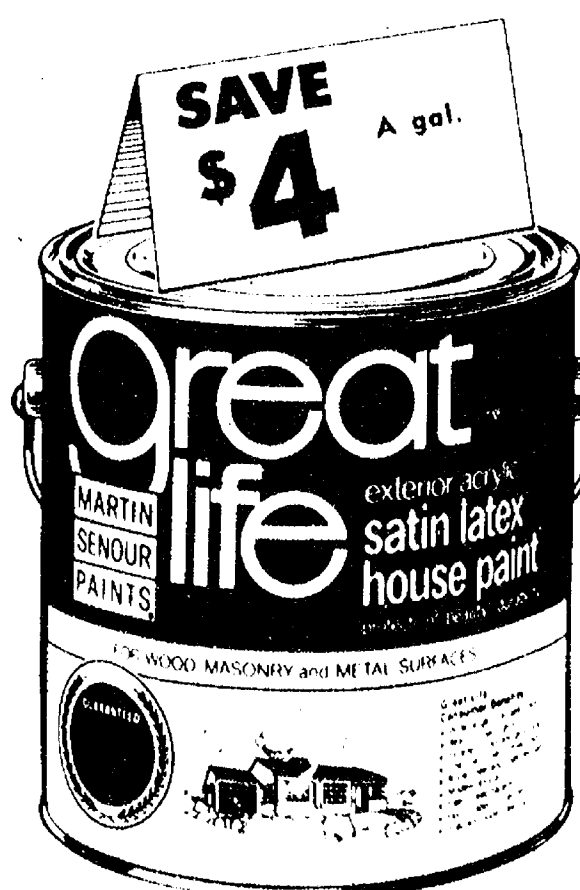

- Durable, satin gloss finish.
- Excellent color and gloss retention.
- One coat covers, when applied according to directions.
- Blister, peel, chalk and mildew resistant.

Sale \$14⁹⁵ A gal.

SEE YOUR HELPFUL MARTIN-SENOUR DEALER FOR THE BIGGEST SAVINGS OF THE SEASON.

MARTIN
SENOUR
PAINTS

GAMBLES
110 N. Main, Chelsea 475-7472

Open Daily
8:30 to 5:30
Open Friday
Til 8:30